TELEPHONE YOUR
News to 205; Business to 206
for Satisfactory Results

Coshocton Tribune

THE WEATHER
OHIO—Cloudy and cooler tonight except probably showers near Lake Erie; Thursday fair and colder; frost in west and central portion tonight.

FULL INTERNATIONAL NEWS SERVICE NEWS REPORT — AND TIMES-AGE — CIRCULATION BOOKS OPEN TO ALL

VOL. XIII, NO. 228. WEDNESDAY EVENING, APRIL 19, 1922. THREE CENTS

GERMAN DELEGATES TO GENOA SEEK TO AVERT A BREAK

MASS MEETING OF COSHOCTON-CO MINERS IS PLANNED FOR MONDAY AFTERNOON AT SIXTH-ST THEATRE

Organized Labor Officials, Including William Green, Lee Hall And Thomas Donly To Address Meeting, Explaining Cause And Object Of Walkout—Local Strike Committees To Be Named—Public Is Invited

A mass meeting of all the striking Coshocton-co miners has been called for Monday afternoon, April 24, at 1:30. The meeting will be held in the Sixth Street theatre. Any other organized workers, or sympathizers with the strikers, will be welcomed to the meeting.

The object of the meeting is to bring about a better understanding of the strike and its basic causes among the miners, and to appoint committees from among the miners to act during the strike.

Among the out of town speakers who have been engaged to address the meeting are William Green, secretary of the United Mine Workers of America, Lee Hall, president, William Roy, vice-president, and G. W. Savage, secretary and treasurer of the state organization, David Watkins, president, John M. Owens, vice-president, and J. W. Callahan, secretary of the sixth sub-district of district six, and Thomas Donley, secretary of the Ohio Federation of Labor. There will also be a number of local speakers.

The meeting has been called by James R. McCormick, thru subdistrict six, and local miners' unions, numbers 2042 and 379.

There are nine hundred miners in this county now out on the nation wide strike. About fifteen union miners are working to furnish coal to public buildings, such as the hospital, school buildings, water works, churches, and the city hall. A few more are at work in the mines, driving water courses, and keeping the mines in condition in other ways. There are seventeen railroad mines in the county idle at the present time.

A few wagon mines are being worked by unorganized miners. Thirty wagon mines in the county are operated by the union men. These are idle.

Four committees will be named at the meeting April 24. They will be a publicity committee, a finance committee, a distribution committee, and a strike duty committee.

The meeting is expected to fill the theatre building to its capacity.

On Ambassador's Staff

Miss M. Verna Neil, of Lowell, Mass., has been appointed to the staff of Ambassador Houghton, the new representative of the United States in Germany. She has gone to Berlin to assume her studies.

WARMER WEATHER ALLAYS FEAR OF FROST TONIGHT

The prediction of Tom Page, local forecaster, that there would be no frost this morning, held true. The lowest temperature recorded this morning was 47 degrees, from five to eight o'clock, when the mercury began to rise. Those who know Mr. Page's ability to predict the weather accurately point to the fact that his forecast yesterday was for no frost this morning, while the U. S. Weather Bureau warned that a frost was to be expected. Mr. Page has predicted that there would be no frost the remainder of this week. The Weather Bureau predicts frost tomorrow morning.

Temperature readings at the Ohio Service Co.'s steam plant for yesterday morning and this morning are:

	Today	Yesterday
4 a. m.	48	57
5 a. m.	47	50
6 a. m.	47	48
7 a. m.	47	46
8 a. m.	50	45
9 a. m.	54	48
10 a. m.	57	50
11 a. m.	58	58
12 M.	62	52

The foregoing records show the truth in the statement Mr. Page made yesterday that higher temperatures may be expected, as a rule, after Tuesdays than before it. After 6 a. m. this morning, the temperature continued higher thruout the day than yesterday.

Sheep Shearing Is Half Completed

The sheep shearing season in Coshocton-co is about half over, said County Agent G. C. Musgrove Wednesday.

The sheep shearing period begins about April 1 and lasts until the latter part of May.

Mr. Musgrove said that the market is better this year for wool and that the farmers should bet excellent prices for their product.

Merchant Will Filed

The will of Margaret C. Merchant, deceased, of West Lafayette, which has been filed in probate court, leaves all of her household goods to her husband, J. H. Merchant, for the duration of his life.

At his death, the will provides that the goods shall be divided equally among the daughters, Eva, Clara, Marguerite, Coral and a granddaughter Beulah.

To his son Roland, and his heirs is bequeathed the share in the home on Main-st, West Lafayette.

All other chattels, money, real estate and personal property is to be divided among the daughters and the granddaughter.

Roland G. Merchant and Mrs. Coral M. Lowe are appointed to execute the will, which was made June 28, 1911.

'FATTY' SHOCKED AT BEING OUSTED FROM PROFESSION BY HAYS

LOS ANGELES, Calif., April 19.—"A complete surprise; in fact, a shock" was the way Roscoe "Fatty" Arbuckle today termed the news that Will H. Hays president of the Motion Picture Producers and Distributors, Inc., had barred him temporarily if not forever from the films.

The rotund comedian asked time in which to think the matter over and then decided not to make any comment on the decision at present or until after the arrival here of Joseph M. Schneck to whom Arbuckle has been under contract, who is due in Los Angeles tomorrow.

"It's this way:" said Arbuckle "Mr. Schneck, who makes my pictures, will arrive here tomorrow from New York, according to a wire I just received. He will know all about this matter. For the present I am lost at sea, knowing only what has been contained in press dispatches, so I'll just remain silent until I know more of the details and facts.

CINCINNATI, April 19.—Members of the Cincinnati Motion Picture Managers association who own and operate the majority of the movie houses here, expressed their unanimous approval Wednesday of the action of Will H. Hays, head of the Motion Picture Producers Association who has ordered the cancellation of all contracts for Arbuckle pictures. The showing of an old Arbuckle Keystone comedy, at a third rate house here has been discontinued as a result of Mr. Hays' order.

Ohio River Rises

CINCINNATI, April 19—The Ohio river will reach a flood stage of 50 feet here Wednesday morning according to a bulletin issued this morning by weather forecaster W. C. Devereaux. Barring further heavy rains, the bulletin states, the waters will recede after reaching the 50 foot crest. The river reached a stage of 46.2 feet here at 6 o'clock Tuesday morning and was rising at the rate of .3 foot an hour.

MINING ENGINEER IS READY TO SHOW LOSS OF EFFICIENCY THRU PRESENT MINE PLAN

Only Three And A Half Hrs. Of Eight Hour Day Are Spent Working

COMPETITION IS WILD

Hugh Archbald Sets Forth New Angle On Lost Time In Recent Book

WASHINGTON, April 19.—Among the witnesses who may be summoned before the house committee on labor, unless it brings in an early report on the Bland bill, calling for a presidential commission to investigate the conditions which brot on the nation wide coal strike, is Hugh Archbald, for 20 years an engineer in coal mines. Archbald is ready to show how hopelessly bad is the present competitive operation of the industry, in its waste of man-power at the expense of the miners.

The Four Hour Day in Coal, a book by Archbald just published by the Bureau of Industrial Research, sets forth.

That the miner is actually working only 3½ hours, and is kept waiting for a chance to work the remaining 2½ hours that he is at the working place in the mine, while two hours of his eight-hour day are consumed in the mere getting to and from the working place from the mouth of the mine.

That the miner thus loses, in the course of a year of 300 days of supposedly regular employment, a matter of 1,600 hours for which he is not paid, and in which "he ought to be of service to the community and himself,

(Continued on Page Five)

DESCHAMBEAU IS RELEASED ON HIS PROMISE TO WORK

Foster Deschambeau, 19, who was brot from Louisville, Kentucky, six weeks ago to face an indictment for abandoning a pregnant woman has been released under a $200 bond on his own recognizance.

The charge was placed against Deschambeau by his wife, formerly Marie Mills of Conesville.

According to the story told by Deschambeau, he met his wife while he was in the army. After a brief courtship of about one month they were married. Both had the impression that the other was wealthy.

Some time later Deschambeau left his wife, and was later indicted on the above charge. The domestic troubles were patched up and the two lived together till Deschambeau lost his job. He then skipped out again.

About six weeks ago he was picked up at Louisville, Kentucky on a vagrancy charge, and local officials were notified. Deputy Sheriff James Stewart brot him to Coshocton. He had no money and was unable to support his wife, or the child which had been born in the mean time.

He recently was given an opportunity to work here, and arrangements were made for his release, upon his promise to pay a certain amount toward the support of his wife and child.

Motion Asking New Trial Filed Today

A motion has been filed in common pleas court by Burt Miskimens, asking for a new trial of his suit against John A. and J. Frank Forney.

The suit is for $5,697 damages, which Miskimens alleges that he suffered because of the failure of the Forneys to sell to him a farm which he had contracted for.

A verdict for the defendants was returned by the jury when the case was heard in the common pleas court Monday.

DURAND ATTENDS BANQUET OF ELKS

C. Homer Durand, candidate for nomination as governor on the Republican ticket, returned Tuesday morning from Steubenville, where he attended the Elk banquet, celebrating the thirtieth anniversary of the organization in that city.

The banquet was attended by all the exalted rulers of the lodge in Eastern Ohio.

Attorney General John G. Price and Durand were among the members called upon for toasts.

A NEW AIR JITNEY FOR EVERY HOME

Lawrence Sperry, of New York, has invented an "air jitney" which drinks at your favorite gas station, can travel 100 miles an hour, costs less than a Ford, and can land in the street that fronts your lawn. It weighs 500 pounds, and "parks" in your private garage.

PROGRAMS FOR MUSIC FESTIVAL THURSDAY AND FRIDAY NIGHTS AT CENTRAL SCHOOL ANNOUNCED

The Spring Music Festival being presented by the Coshocton public schools on Thursday and Friday nights of this week at the auditorium in the Central building will open at 7:30 o'clock each evening with a selection by the high school orchestra.

Every pupil belonging to the Coshocton public schools will participate in the exercises either individually or in the choruses. With the exception of a few minor changes in the musical numbers, the same program will be given on Friday night, but by pupils from different buildings. The two programs include 36 musical numbers, 18 on the first night and 18 on the second.

The tickets will be sold also at the auditorium. The school pupils have been selling the festival tickets all this week and they report a big sale.

The advertising posters placed in the various business establishments along Main-st, were made and designed by the pupils under the direction of the Art Directoress, Miss Nelle Cheney.

Miss Helen Melvy is the director of the festival and is assisted by Miss Ena Clifton, accompanist.

Following are the programs for

(Continued on Page Five)

PROSPERITY'S RETURN IS PREDICATED UPON POPULATION GROWTH

"If the experiences of the last hundred years are worth anything, we are facing a declining market for the next quarter of a century, or until our population increases to a point where it can naturally absorb our capacity of production.

"Prosperity will return to any man just as soon as he stops waiting for it and begins to do business on the basis of things as they actually are."

These pithy statements were made by E. D. Leech of Newark, in a talk before the local Kiwanis, at their regular meeting Wednesday noon.

Leech was formerly assistant state fuel administrator and is at present a candidate for the Democratic nomination as Secretary of State.

He spoke on present business conditions under the head of "When Will Prosperity Return," and said in part:

"Ever since the slump in business two years ago, we have been told that in a few weeks business would pick up and that better times were just around the corner. Much of this talk has been nothing but political propaganda, which, of course, does not need serious consideration. The majority of financial writers, have, however, been basing their reasons for expecting better conditions upon the fact that interest rates are going down or that a business boom always follows a business depression.

"The reason why these prophets of better times have been mistaken is because they have not been comprehensive enough in looking for the causes of business depression. They are considering only the two and three year cycles of business, and not the

(Continued on Page Ten)

NEW SCHOOLHOUSE PROPOSITION WILL BE THRESHED OUT

The advisability of building and maintaining a high school building in Franklin-tp will be discussed at a meeting of the township taxpayers, which has been called for Thursday evening April 20. The meeting will be held in the Franklin Grange hall.

The township is at present without any high school facilities. A recent state law requires township boards of education to pay transportation costs for pupils going farther than four miles to high school.

This expense, it is estimated, would cost the township more than the erection and maintenance of a new high school building.

The Franklin-tp board of education has issued a request that all the township taxpayers attend the meeting Thursday, April 20.

Licensed To Marry

John Rose, 24, laborer, Pikesville, Kentucky; May Redman, 22, daughter of Philbert Redman, Coshocton. Justice R. B. McDermott named to officiate.

Jacob Zorza, 28, railroad worker, Newcomerstown; Zlata Klutsarich, 19, daughter of Thomas Klutsarich, Coshocton. R. B. McDermott.

ANNUAL BANQUET OF ROSCOE ALUMNI WILL BE HELD APRIL 28

The Roscoe Alumni Association will hold its regular annual banquet at the Park Hotel on Friday evening, April 28.

A program of music, toasts, addresses by the members of the respective graduating classes, humorous readings, etc has been arranged.

Older members of the association from out-of-town are planning on being here for this occasion, according to word received by the president of the association. Among the members from out-of-town William "Jack" Morner, of Columbus and Darius E. Maston, of Pittsburgh are expected to be present

One hundred alumni members and their husbands or wives attended the alumni festivities at the Park Hotel last year. The president of the association is expecting as many or more there this year.

The new members of the Roscoe Alumni Association will include Miss Thelma I. Lewis, Virgil C. Foster, Ethel J. McCoy, W. Donald Richards, Lua Huff and Frank Finnell.

Fined $20 And Costs On Assault Charge

Hazel Jacobs was found guilty of a charge of assault and battery in common pleas court Tuesday and assessed a fine of $20 and costs.

The charge was filed against him by his brother, Bud Jacobs.

He was given 30 days in which to pay the costs and 60 days to pay the fine.

Nickel Dish Of Ice Cream Back

Ice cream was selling in Roscoe Wednesday at 5 cents a dish.

The two ice cream merchants of that village are "Cap" Miskimens and Charles Darr. The two men will continue to sell the 5-cent dish of cream in their respective ice cream parlors all summer, they stated Wednesday.

It is said that Roscoe is the only place in the county that is "putting out" the 5-cent dish of ice cream.

FRANCE MANEUVERS TO EFFECT OSTRACISM OF GERMANY FROM EUROPEAN ECONOMIC PARLEY

Half Hearted Apology For Treaty Concluded With Russians Solves Nothing So Long As Agreement Stands —Neutral Powers, Slighted In Conference Doings, Throw Moral Support To Germans And Russians—Washington Feigns Unconcern

GENOA, April 19. — "We'll do everything we can to avoid a break," Walter Rathenau head of the German delegation, declared today in discussing the statement of the allied decision regarding the German-Russo treaty.

The Germans are working on a reply to the allied note, which probably will be made public late today.

It was learned today that the French made a hard fight to have the Germans barred from all further participation in the conference. This proposal was blocked by Premier Facta of Italy.

In this connection it became known that the Italian delegation had no objection to the German-Russia treaty but believed it should not have been made during the present conference.

Rathenau and Wirth of the German delegtaion held conferences with several allied leaders over the situation. They are attempting to formulate a reply that will clear themselves of the charge of duplicity and will at the same time not anger the allied powers.

Rathenau was in conference with Premier Facta for more than an hour. Neither would discuss the conference.

Barthou today made it plain that France will not back down from her stand.

Under no circumstances will the French delegation consent to sit with the Germans either on the first subcommittee or in the plenary council, he declared.

The Germans believe that at a plenary session of the conference they would win the right to take part in all conference activities. Their answer is expected to demand they be given the same powers as other delegates.

Delegates from several neutral powers, miffed because the leaders of the five inviting powers have been holding many conferences among themselves, have expressed themselves in favor of Germany's action.

PARIS, April 19. — The reparations commission is considering the possibility of ordering Germany to annul the Russo-German treaty on the ground that Germany disposes of potential resources on which the repara-

(Continued on Page Ten)

ENGINEERS AND WORKERS LEAVE FOR KUZNETSKY

Coal Fields And Big Steel Plant Await Arrival Of Industrial Experimenters

OTHERS WILL FOLLOW

NEW YORK, April 19.—On the White Star liner Adriatic, now on its way to Europe, are 68 grownups and a 6 months' old American baby, bound for the Kuznetsky basin in Siberia.

They believe, these 68, that a combination of engineers and intelligent workers can run industry without the help of capitalists. In the Kuznets coal fields and in the big steel and iron plant at Nadejdenski in the Urals a handful of American workers have been thruout the winter preparing housing and repairing buildings against the coming of the parties from America in the early spring.

What sort of men are these who have burned their bridges? Seven of them are engineers. One has a national reputation and has erected and supervised the erection of the most modern steel mills in the United States. He is a Russian born, but on the question of steel he is American to the limit. Another is a young American electrical engineer.

Another is a Danish agricultural expert who is an authority on farming, who owns important patents in every modern manufacturing country. Still another is a long, strong, dreamy construction I. W. W. from Chicago.

Then there is a chemical engineer who leaves one of New Jersey's largest dye plants to throw in his lot with a clever young Russian who will be his second in charge of the Kemerovo chemical plant.

Six out of seven paid their own way across.

The rest represent 14 nationalities. Some of them are English construction workers. They are going to dig coal, to forge steel, to grow wheat, to run trains. One is a big Australian who has constructed railroads across the Australian continent from Port Augusta to Kalgoorlie. There is a stationary engineer from the salmon canneries of Alaska.

One of the men, a New York cook, was presented by his union with $100 worth of kitchen tools, dedicated to tolariat. There are Russian miners, the service of the international pro-Hungarian and Balkan farmers, machinists, carpenters, cooks, riggers, loggers.

The next group will leave New York on the last Saturday in April. A large number of miners are going soon.

KEENE ALUMNI HOLD ANNUL BANQUET SAT.

The second annual banquet of the Keene Alumni Association will be held in the Keene school house auditorium on Saturday night, April 29

A splendid program has been arranged for the occasion. Toasts will be given by the members of the respective graduating classes. The new members of the alumni association include Misses Kerene Overholt, Marie Boyd, Marie Steffe, Mary Machwart, Winifred Whittemore, Frances Karr, Clara Warren and the Messrs Floyd Craig, John W. Karr, Paul Overholt, Carl Overholt and Blake Boyd

Jay Lawrence is the president of the alumni association and Robert Dudgeon is the secretary.

ELLIOTT PURCHASES CRAMBLETT FARM

S. T. Elliott, of Coshocton Route 3, recently purchased the William Cramblett farm, which is located on the Keene road, on Coshocton Route 3.

PAINTING OFFICE

The office of the Coshocton Telephone Co., Main-st, was abandoned Tuesday on account of the office being painted and re-decorated.

HAS THE MUMPS

Robert Hershman, 219 Elm-st, is ill at his home with an attack of mumps.

Attend Funeral

Mr. and Mrs. W. C. Wiggins and Mrs. C. D. Sommers, of West Lafayette, have returned to their homes from West Mansfield, where they were called to attend the funeral of Mrs. Ruth Ballinger Lucas.

Mrs. Lucas, wife of W. J. Lucas, formerly of West Lafayette, died at her late home in Des Moines, Iowa, several days ago. Death followed as a result of peritonitis.

Foot Is Injured

William Wilson, of north Third-st, who accidentally fractured two bones in his left foot at the Clow plant last Saturday, was much improved Wednesday. Mr. Wilson's foot was injured when one of the heavy pipes at that plant fell on it

Dr. J. W. Shaw reduced the fracture.

Waters Recede

The water of the Walhonding river which has overflowed the Canal Lewisville road for the past five days, had almost cleared the road by two o'clock Wednesday afternoon Both rivers were falling rapidly late Wednesday The Roscoe road was free of flood Wednesday.

At Spring Mountain

Evangelist C. C. Mapel, of Elyria, will preach Sunday morning at 11 o'clock, in the Spring Mountain Church of Christ

Rev. Mapel will also occupy the pulpit at the evening service which begins at 7:45 o'clock.

Administrator Named

E. E. Howell has been appointed and qualified as administrator of the estate of Catherine Rine, deceased, according to notice from the county probate court.

Daughter Named

The daughter that was born recently to Mr. and Mrs. Newton Lamm, of Dayton, O., at the home of the latter's parents, Mr. and Mrs. Andrew Weaver, East Main-st, has been named Newton Junior.

NEWSPAPER ARCHIVE®

Chacos Bros.
UTAHNA
TONIGHT
Ladies & Children . . . 10c
Gents 25c
ELMO LINCOLN In "ADVENTURES OF TARZAN"
Thrills, adventure, romance, mystery and wild animals galore!
Also WM. FAIRBANKS In "WESTERN PEP"
And CLYDE COOK In "THE TOREADOR"
EXTRA SPECIAL WEDNESDAY AND THURSDAY!
The big thrill a minute Western feature of friendship and fights, love and laughter.
Carl Laemmle presents
HOOT GIBSON
AND A BIG SPECIAL CAST
IN
"Action"
A Universal Picture
SPECIAL MATINEE 10c TO ALL
EVENING—CHILDREN . . . . . 10c——ADULTS 25c

PASTIME PASTIME
TONIGHT
LEWIS STONE

ALSO

ETHEL GREY TERRY and WALLACE BEERY
in
THE WHITE MOUSE
Educational-Selig-Rork Photoplay
EXTRA! EXTRA!
HAM HAMILTON In
"THE VAGRANT"
Pastime's News Reel
ADMISSION 10c & 25c

Thursday, Friday And Saturday
5 BIG THRILLS
never before shown on any screen

SPECIAL MEETING

Coshocton Lodge No. 96 F. & A. M. Tuesday evening at 7:30. Annual inspection. Members of all Masonic lodges invited.

Lee I. McCammant, W. M.,
Attest: Z. S. Herrington, Sec'y.

CITY MARKET
"The Food Center"

Fresh Hamburger, lb.	15c
Veal Chops, lb.	25c
Best Steer Chuck Roasts, lb.	14c
N. B. C. Animal Crackers, lb.	22c
Rolled Oats, 5 lbs.	23c
Fancy Sugar Corn, No. 2 can	10c

YELLOW FRONT
COR. 6TH & MAIN.

NEWCOMERSTOWN HI PLAYS HERE FRIDAY

The Coshocton high school baseball team will open the high school baseball season with the Newcomerstown high school aggregation at Red Sea park Friday afternoon

Capt Bowen will probably make his appearance on the third sack He may be shifted to backstop in case of emergency Thornsley and McConnell are available catching material Thornsley and Feller will probably divide the slab duty for the team Slaughter and Hook will take turns covering the initial sack, the best man probably securing a permanent position Hull is likely to have absolute control over the keystone base with Steed and Smith as rival contenders for the shortfield position Wagner, Senter and Fox look good in the outer gardens and each one can be depended upon to wield a clouting stick

Here is the local high school's schedule of games for the season Newcomerstown at Coshocton, Friday; Coshocton at Tyndal, Friday, April 28, West Lafayette at Coshocton, Tuesday May 2, Coshocton at Cambridge, Saturday, May 6; Ross' Agricultural school team vs C H S at Red Sea, May 12 and Coshocton at West Lafayette Friday, May 16.

World's Oldest Language.

Though there is some difference of opinion, many authorities concur in the belief that the oldest language in the world is Sanskrit.

Central Plumbing Co Plumbing and Heating Phone 387.

WAGON MINERS NOTICE

There will be a meeting of the wagon miners at Hotel Coshocton tonight at 7:30 o'clock. ROY MOBLEY, Secretary.

Mixed Dance Wed. Eve.
Red Men's Hall
APRIL 19. LEPLEY'S ORCHESTRA.

FIGHT OVER WOMAN ENDS IN INJURY TO BOTH PARTICIPANTS

MIDDLETOWN, Ohio, April 18.—Thomas Bishop, 31, lies in a critical condition in city hospital from a bullet wound in the right lung, and Christopher Theodore, 29, former restaurant proprietor, suffering from scalp wounds caused by blows from a black jack, is being held on a charge of shooting with intention of killing

Mrs. Kate Stewart, at whose home the shooting of Bishop and the injury to Theodore occurred is being held as material witness How the shooting occurred still is a mystery, stories of all implicated varying at essential points Theodore, who sold his restaurant Monday, maintains that he had an engagement with the Stewart woman for Monday night, and that as he entered the door of her house, someone struck him with a blackjack and grabbed for papers in his pocket. The foreigner maintains, however that he did not do the shooting

Bishop last night positively identified Theodore as the man who shot him, declaring the foreigner had accused him of running around with his woman. Bishop said he had met the Stewart woman and made an appointment to meet her at her home that evening and that as he approached, he encountered Theodore and a fight ensued

Police doubt Bishop's story as he maintains the shooting took place outside the house while other evidence indicates beyond question that it took place in a downstairs room in the house.

Mrs Stewart told police that Theodore had been in the habit of spending the night at her home and that they had intended eloping to Ashland, Ky., this morning. The former restaurant man denies there was any intention of eloping and charges that the attack had been planned with the purpose of seizing the money obtained from the sale of his restaurant. He told police Mrs. Stewart had intimated that some one would black jack him for his money. Mrs. Stewart admitted having given the warning, but denied that she knew Bishop or that he intended coming to her home.

Police learned this morning that a third man said to be known by neighbors as a former lover of Mrs. Stewart, may have been in the house at the time and played a part in the shooting. Name of the possible third man was withheld by police. He is said to have disappeared from the city.

MEMBERSHIP REACHES HUNDRED MARK IN FISH AND GAME ASS'N

Today there are 100 new members of the Walhonding Fish & Protective Game Association. The new members were taken into the association at a "get together" meeting of the association in the township house at Walhonding, Saturday night.

The township hall was packed to capacity and there were 250 members present. A big feed, including turtle soup and all the trimmings was served to the members

I W. Powell, of Walhonding, president of the Walhonding association; B. H Cummings, secretary of the association Thad H Brown prospective Republican candidate for secretary of state of Ohio and Tiffin Gilmore, of Columbus, O., who was sent to the meeting by the Fish & Game Division, were the speakers of the evening

J W. Preston, of this city, an official of the association for a several years acted as toastmaster at the meeting He introduced the speakers and kept the meeting going with pep and enthusiasm. Aside from the talks given by the principal speakers of the evening, a number of the members responded by delivering short extemporaneous speeches on the good of the organization and what it had accomplished in the last two years.

Mr. Brown's talk was along the line of reforestation. It was interesting from every standpoint

Mr Gilmore talked about the fish and game interests as connected with the farmers' interests He also told what the Agricultural Board and the League of Ohio Sportsmen were doing in many respects relative to the fish and game subject

The Walhonding orchestra played for the occasion

WIND AND FLOOD

(Continued from Page One)

homes at Cerrolton, Ills., and the river there is still rising Nauncie, Ills., has appealed to Evansville, Ind., for sandbags to build a levee about the town It is feared the Wabash river near Nauncie will pass the high flood stage of 1913 Thousands of acres of farm lands near Vincennes, Ind., were inundated when the levee on the Illinois side of the Wabash, ten miles north gave way

Further south along the Mississippi the flood danger also exists. The Arkansas and White Rivers are on a rampage and levees along the lower Mississippi are reported to be feeling the tremendous pressure of floods sweeping down from the north.

Relief organizations and hundreds of volunteers are at work today endeavoring to alleviate suffering.

Daughter Named

The daughter born Tuesday to Mr. and Mrs. Elwood Kirker, of Vine st, has been named Lois Nell.

LATE MARKETS

CHICAGO CASH GRAIN

CHICAGO, April 18—Cash close:

Wheat no 3 red 138¾; no 2 hard winter 141⅜; no 3 mixed 137¾; no 4 mixed 124.

No 2 mixed 60¼; no 2 yellow 60¾@61½; no 3 mixed 59½; no 3 white 60@61; no 3 yellow 59@60; no 4 mixed 59.

Oats no 2 white 39¾@40½; no 3 white 37¼@40½; no 4 white 36¾@37½.

CHICAGO GRAIN CLOSE

CHICAGO, April 18—Wheat closed ¼ to ¾ lower; corn ⅝ to ⅞ lower, oats 1c to 1¼ lower; provisions lower

Wheat May 139¼@½; July 123½; Sept 117¾.

Corn May 59¾@⅝; July 63⅜@¼; Sept 65¾@⅞.

Oats May 36⅞; July 39¾ to ⅝. Sept 41¼@⅝

Pork May 2100.

Lard May 1072, July 1109, Sept 1127.

Ribs May 1132.

TOLEDO GRAIN

TOLEDO, April 18—Cash close:

Clover cash 1460, Oct 1110.

Alsike cash 1150.

Timothy cash 295; Sept 330.

Wheat cash 142@145, May 144, July 126½.

Corn cash 63½@64½.

Oats cash 42½.

Rye cash 103.

Barley 68.

NEW IRELAND SECURE IN DEMOCRATIC IDEALS M'CULLOUGH DECLARES

WASHINGTON, April 18—Prof. T. A. Smiddy, envoy to the United States from the Dail Eireann, who will be the official spokesman for Ireland during the period of settlement of the argument between free state and republican advocates at home, has occupied the legation here and has begun the cultivation of cordial relations with Ireland's well-wishers in the United States.

With him has come, for a brief visit, Dennis McCullough of Belfast, a member of the corporation of that city and an early associate of James Connolly.

McCullough gave this review, in substance, of certain phases of Ireland's situation:

Ireland's political struggle as between the advocates of the free state and of the republic is not nearly so serious as American readers of made-in-Britain press dispatches have been led to believe.

In Ulster the wealthy ruling class retains its historically close connection with the Tories of England.

"The new Ireland will be a democratic Ireland," he says. "The men who worked and fought for the new Ireland are men of democratic class and with democratic ideals. But there are vested interests, of course, that are still strong, and they will try to entrench themselves.

"Against these interests we have the highly organized labor unions covering the whole country. Their high organization and great voting power will naturally influence any legislation that may be enacted

It was his observation that recently the Ulster banking and business leaders had become keen for removal of the partition in Ireland, but that they were afraid to face the fury of the fanatical enemies of a united Ireland.

Women vs. Men.

According to a famous London specialist women cannot stand prolonged physical strain nearly as well as men. This is due, he says, to the fact that women have weaker nerve centers.

The HOOVER
It BEATS . . . as it Sweeps as it Cleans

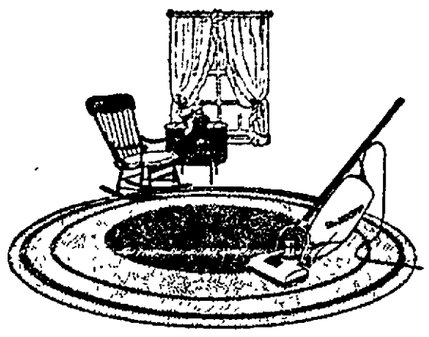

Use The Hoover for Three Days Free—Then Decide!

Probably your neighbor has told you how *effectively* The Hoover Suction Sweeper *beats, sweeps* and suction *cleans* rugs. We will place The Hoover in your home *free*. Use it *without charge* for *three days*—clean your entire house with it if you please—then decide.

It Is Easy to Own One on Our Convenient Terms

You really *need* The Hoover—and it is easy to own one! A payment of only $6.25 down and a similarly small installment monthly will make it *yours*. Immense production only makes possible the very moderate price at which The Hoover is sold.

It Eliminates Drudgery and Saves Cleaning Costs

The Hoover will *end forever* the back-breaking ordeal of dusting and sweeping. It will pay for itself over and over again by saving the cost of outside work on rugs, draperies and curtains.

Prolongs Rug Life by Removing Destructive Grit

Further, The Hoover's exclusive and patented process of beating, sweeping and air suction *adds to the life* of rugs by gently removing the destructive embedded grit which causes threadbare spots.

Won't you phone us today and find out for yourself why The Hoover is a necessity in the modern home?

Ransom's
Coshocton's Busiest, Best Store

LIFE-LONG INVALID SAYS RADIO IS REAL BLESSING

LAFAYETTE, IND., April 18—Shut in because of physical handicaps, A. J. DeLong, magazine subscription agent of this city, is finding renewed joy in the radio musical programs now being broadcasted thruout the nation

The invalid has become a regular radio enthusiast and has had set up in his room a complete receiving set. He listens with ease to programs from stations in Schenectady, Newark, Springfield, Mass.; Washington, Detroit, Chicago, Indianapolis, Kansas City Dallas and other cities.

"I would like to see a radio receiving set in every American home where there is an invalid" declares DeLong. "Radio furnishes bread and meat for the soul. The new fad has come as a blessing to those of us who are shut in."

DeLong probably is the busiest invalid in America. His income is derived from his magazine subscription agency. During the pre-holiday season he is especially busy, he says Last December, according to his estimate, he handled more than 12,000 letters containing magazine subscriptions.

In April of last year DeLong opened in this city a doctors' information exchange, which has become famous thruout this section of the country. An article regarding his exchange has appeared in various medical journals thruout the country.

Tribune Advertising is an Investment—Not an Expense

TOO LATE TO CLASSIFY

FOR RENT—Two modern furnished rooms, private bath; also three room unfurnished apartment for adults. 203 south Fourth-st; phone 1371.

FOR SALE—Black grey gelding 3 years old, will make 1800 in prime; broke ready to work. R. B. Scarborough, Newcomerstown, route 3.

SPECIAL NOTICE

THE Big Stick Dance at Conesville hall Sat. eve. Apr. 27. Everybody invited. Good music by Sosia's orchestra. The dance that was to be given by the club at Eagle's hall was postponed to another date.

Central Plumbing Co. Plumbing and Heating. Phone 387.

NOTICE TO ELKS

Regular meeting tonight.
R. T. RAYMER, Sec'y.

NO MATTER WHAT YOUR TROUBLE
—If you are not as well as you should be—if you have tried other health agencies without lasting benefit—whatever your trouble, telephone 1414.
—This is the telephone number of Dr. M. H. Goodhart, Chiropractor and Neuro-Magnetist. Ask for information concerning the great drugless health science of Chiropractics
—NO MATTER WHAT YOUR TROUBLE, learn something about Chiropractic, the greatest science of physical rejuvenation in the world today. Chiropractic does not need to give a list of "diseases" which it can help. It recognizes but one "disease."—ill-health. And it takes the "ill" out of "ill-health."
M. H. GOODHART
Licensed Chiropractor and Neuro-Magnetist.
EFFICIENT SERVICE.

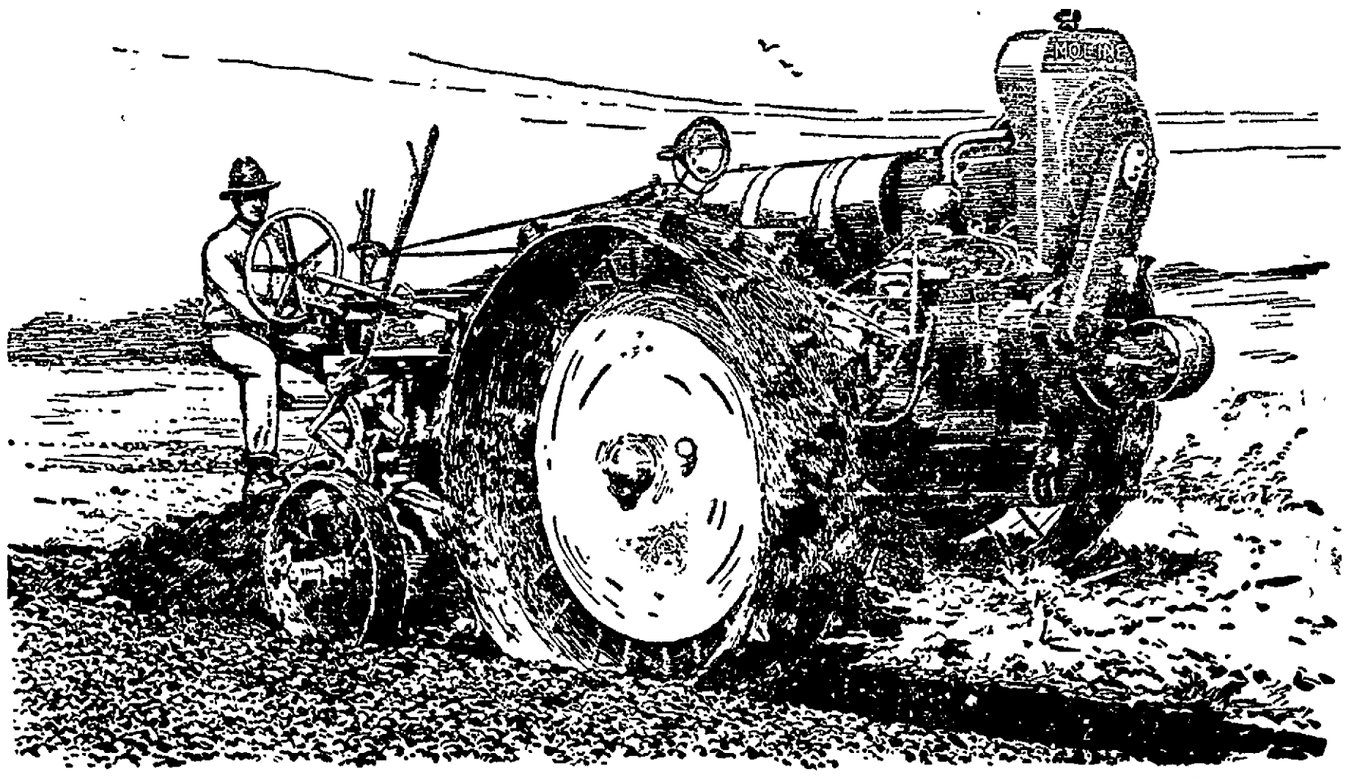

More Speed-More Power-More Work
DON'T PLOW YOUR GROUND WHILE WET. WAIT UNTIL IT IS DRY, THEN GET A MOLINE TRACTOR——PLOW FAST!
THE FARMERS EXCHANGE, "It's Your Store"

NEWSPAPER ARCHIVE®

ARCOLA

"will add from 3 to 5 times its cost to the selling value of your home."

THE MAN pictured here is JOSEPH P. DAY, the nationally known real estate expert. He has sold more real estate at auction than any man in the world. He knows that a house heated with American Radiators sells or rents for much more than a house heated by a hot-air furnace or stoves.

Read his letter:

"One of the first things the buyer of a house asks about is the heating. An ARCOLA hot-water heating outfit can easily add from three to five times its cost to the selling value of the house."

Make a profit on your foresight. ARCOLA costs less this month, NOW, than *ever before.*

Don't wait for Fall. Telephone your Steamfitter or Plumber for an estimate today—NOW.

AMERICAN RADIATOR COMPANY

IDEAL Boilers and AMERICAN Radiators for every heating need

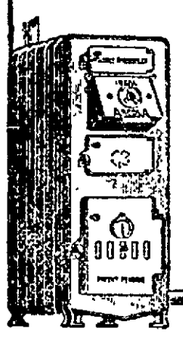

300 WOOD STREET
Pittsburgh, Pa.

FREE

Telephone your Plumber or Steamfitter for an estimate; it costs nothing. And drop a card to the address above for an ARCOLA booklet. It is also free.

Over The County

ORANGE

Miss Gladys Smith spent Thursday with Mrs. Ray Richmond.

Mrs. Zella Norris spent Easter with Mr. and Mrs. Arthur Lacy, of Newcomerstown.

Mrs. Ross Beuker, of West Lafayette, spent a couple of days last week with Jesse Ogle and family.

Jesse Richmond and family spent Sunday with Earle Beall and family, of West Lafayette.

Mr. and Mrs. Henry Young and daughter, Florence, and Misses Maude and Dale Davis and Helen Richmond and Raymond Richmond, were in Coshocton, Tuesday.

Mr. and Mrs. Will Daringer and son Delmus were in Coshocton, Friday.

Will Sisley and wife, of Coshocton, were guests at the home of James Ogle, Sunday.

Mr. and Mrs. Wm. Dencer and Mr. and Mrs. Harry Dencer, of Coshocton, spent Sunday at the Daniel Berger home.

Miss Helen Richmond spent Saturday afternoon with Miss Helen Mizer, of West Lafayette.

Mr. and Mrs. H. F. Davis called on William Phillabaum and family, and Mr. and Mrs. Warren McGregor, Sunday.

Mr. and Mrs. Wm. Daringer and H. F. Davis were in West Lafayette, Saturday.

Geo. Davis and family spent Sunday afternoon with Charles Lorenz and family, of Bakersville.

Several from here attended the Easter service at the M. P. church at West Lafayette, Sunday evening.

Mrs. F. A. Richmond attended the Easter services at the Presbyterian church at Newcomerstown, Sunday evening.

FRESNO

Mr. and Mrs. M. L. Barrick of Carnegie, Pa., spent Saturday and Sunday with the latter's parents, Mr. and Mrs. Thomas Hamilton.

Mr. and Mrs. Edwin Hothem, of Millcreek, and Dennis and Leslie Deibel, of Canton, were week-end guests in the home of Mr. and Mrs. C. W. Deibel.

All the schools in the township will close Friday, April 28th, when they will meet here in joint grade promotion exercises, with a picnic dinner and an afternoon of games and contests.

Mr. and Mrs. Clifford Renner, of Sugar Creek, spent Easter with the former's parents, Mr. and Mrs. Philip Renner.

D. G. Whittemore, of Keene, was in town, Monday.

There will be no graduating class in the High School, this year, but the alumni have issued ivitations for their annual banquet, Saturday evening, April 29th.

Mr. and Mrs. George Wyler, of Canton, spent the week-end with their daughter, Mrs. Vernon Schwartz and Mrs. Russell Leavengood.

Mr. and Mrs. R. A. Given and daughter, Doris Jane, of Barberton, spent Saturday and Sunday with the latter's parents, Mr. and Mrs. J. E. Hamilton. Mrs. Given and daughter remained for a week's visit.

Vic Geese has gone to Canton, where he has employment.

Miss Ruby Miser entertained the following guests at dinner, Easter: Miss Edith Boyd, Messrs Earnest Boyd and Leslie Deibel

Mr. and Mrs. Arthur Caton and daughter Maxine, of Coshocton, were week-end guests of Prof. and Mrs. B. J. Fisher.

Mrs. Chas. Walker will be hostess to the Ladies' Aid, Thursday afternoon, April 27th.

Mrs. Harry Lockard and son Jack went to Massillon, Saturday, for a few days' visit with relatives.

Mrs. Chris Geiger, of Dover, is visiting her parents, Mr. and Mrs. S. C. Wyler.

ADAMS MILLS

Mr. and Mrs. Harley Davis, of Trinway, visited Mr. and Mrs. J. M. Coverdale, Sunday.

M. D. Newcome, of Cavillo, spent Sunday with his parents, Mr. and Mrs. J. M. Newcome.

Mrs. R. H. Vickers spent the week-end with relatives in Coshocton.

William Denny, a student of the O. S. U., of Columbus, is spending the Easter vacation with his parents, Mr. and Mrs. W. J. Denny.

Garnet Miller, of Zanesville, spent the week-end with her parents, Mr. and Mrs. A. E. Miller.

Mr. and Mrs. J. W. Caldwell had as their guests, Sunday, Mr. and Mrs. Reed Caldwell, of Zanesville, and Esther Caldwell, of Newark.

Mr. and Mrs. James Tilton, of Newcomerstown, Mr. and Mrs. A. H. McCoy and Mr. and Mrs. Edward Watts, of Conesville, were guests, Sunday, of Mrs. Ella Darner.

Mrs. Lina Mills and son Thomas, and daughters, Ethel and Marjorie, visited Mr. and Mrs. Harry Talbot, of Conesville, Sunday.

Bessie Denny of Coshocton, spent the week-end with her parents, Mr. and Mrs. W. J. Denny.

Carl Watts and Frank Kincade were Coshocton visitors, Saturday evening.

Catherine Dunlap, Laura Smith, Mrs. Will King and Ben Cox, were Coshocton shoppers, Saturday.

Mrs. Frank Waneymaker spent the week-end with Dresden friends.

Pauline McKee, of West Lafayette, spent the week-end with Mr. and Mrs. G. E. Graham.

The Easter Cantata, "Voices from the Garden," given by the Sabbath school, Sunday evening, was well rendered.

COSHOCTON ROUTE 6

Mrs. Virgil Barklew and son Oden, called on Mr. and Mrs. William Campbell, of Route Seven, Sunday.

Arthur Warren, of Route Seven, called on J. G. Fry, Sunday evening.

Earl Fry called at the home of M. S. Reed, Monday.

Mr. and Mrs. Virgil Barklew were shopping in Coshocton, Wednesday.

James McKee and Roy Jarvis called on Irvin Foster, Wednesday.

Mrs. Uriah Foster was shopping in Coshocton, Thursday.

J. G. Fry called on George Roberts, Thursday.

Mrs. John McCoy was shopping in the city, Friday.

Andrew Corbett was in Warsaw, on business, Friday.

Raymond Fry and Irvin Foster were in Coshocton, Saturday.

Daniel Crawford of route seven, was calling on friends on route six, Saturday.

Mr. and Mrs. Harry Duling and son Robert, and Clayton Smith and Irene Barklew, of Coshocton, spent Sunday at the home of Mr. and Mrs. Virgil Barklew.

Mrs. J. M. Reed visited, Sunday, at the home of Mr. and Mrs. M. S. Reed.

Mr. and Mrs. F. A. Veigle and son Raymond, visited, Sunday, at the home of Mr. and Mrs. Henry Veigle.

The rains, the past week, did a great amount of damage to the roads thruout this section.

TRIO

H. D. Fowler was the guest of Mr. and Mrs. Benj. Boyer, Sunday afternoon.

Paul Welker and son Paul called on Melvin Welker, Sunday.

Mrs. J. L. Smith and daughter, Lorena and Dorothy, spent Monday evening with Roger Brelsford and family.

Mildred Jones was Katheryn Kinner's guest, Sunday.

Aunt Belle Scott returned to her home near Keene, Thursday, after spending the winter with Mrs. J. P. Stockum.

In honor of James B. Derr, who will soon return to Columbus, to resume his studies at Bliss College, Nellie Fowler entertained at Easter dinner, Daisy Burden, Olive Derr, Marie Phelps, Alice Derr, James B. Derr, Donis Lawrence, and Foster Calhoun.

H. D. Fowler called at H. S. Fowler's Monday.

Roger Brelsford and family visited, Easter Sunday, at the home of Mr. and Mrs. C. J. Brelsford, of West Lafayette.

Those who spent Sunday afternoon at the home of Mr. and Mrs. Wm. Duling, were Price Fowler and sons, Paul and Edgar, Charles Jones, Russell Smith, James Kinner, and Mr. and Mrs. Harvey Fowler and son Francis.

ISLETA

Mr. and Mrs. William Stewart, of Newcomerstown, spent Sunday with Mr. and Mrs. John Stewart.

Mrs. Hiram Loos, of Newcomerstown, visited Mr. and Mrs. Burr Norris, over the week-end.

Mrs. A. V. Cole and son William spent Friday in Coshocton, on business.

Mrs. Jack Stewart of Guernsey, spent several days, last week, here with relatives.

Mr. and Mrs. Fred Riddle and son, and Miss Asenith Leighninger, of Newcomerstown, spent Sunday with their father, V. E. Leighninger.

John Vensel and son Henry called on friends here, Sunday.

Mr. and Mrs. John Hockenbracht were in Coshocton, Saturday, shopping.

Edward Johnson sold his Ford car and purchased a Dodge touring car.

Calvin Smith, who was operated on at the City hospital in Coshocton, last week, is slowly recovering.

Miss Alberta Daugherty spent the week-end with her parents, Mr. and Mrs. John Daugherty.

There will be an entertainment and pie social at the Union school house Saturday evening, April 22nd.

Everybody invited to come. Also the girls invited to bring pies.

BALTIC ROUTE 2

Nicholas Lower, John Hault, T. M. Scheetz and Ard Moncer, delivered stock to Baltic Monday.

Mrs. Walter Welling, Mrs. Clide Rinner and Mrs. Charles Hummel, spent Tuesday with Mrs. Allen Fender.

Lorenz and Keifaber unloaded fertilizer at Baltic, Wednesday.

Mr. and Mrs. Allen Fender were business callers at Baltic, Wednesday.

John Hault unloaded fertilizer at Baltic, Thursday.

Simon Welling is slowly recovering from an attack of pneumonia.

G. S. Ruess, who had taken a back set by venturing out too soon, after having the flu, is able to be out again.

Old King Winter gave us a little sprinkle of snow, Wednesday, April 12th.

Henry Baad called on Jonathan Mullet, Saturday afternoon.

The Crawford township trustees attended court at Coshocton, Monday and Tuesday of last week.

Calvin Leavengood is having his dwelling house repaired. John G. Lower is doing the carpenter work.

Gale Welling is having a new addition built to his dwelling house, Claud Lahm and his force of workmen are doing the carpenter work.

BALTIC

Mr. and Mrs. Howard Martin, of Dover, spent the week-end at the W. A. Doll home.

Mrs. Russell Baker, of Sugar Creek, is visiting with her parents, Mr. and Mrs. E. J. Putt.

Walter Troyer, of North Lima, spent Easter with his parents, Mr. and Mrs. D. D. Troyer.

Mr. and Mrs. J. J. Eicher and two children, of Canton, were Easter guests of relatives here.

Miss Mabel Troyer, of Kent, is spending her vacation with her parents, Mr. and Mrs. W. D. Troyer.

James and Franklin Ruegsegger, of Berea, spent last week with home folks, here.

Mr. and Mrs. Roy Hostetter arrived here from Kent, Friday, for a week's visit here.

Miss Elizabeth Regula of Dover, returned there, Sunday, after a several days visit with her father, Edward Regula.

Mr. and Mrs. Weldon Fair and two children, of west of town, are Sunday guests of Mrs. Fair's mother, Mrs. Henry Haas.

MARLATTS RUN

Mrs. Annie Loader was the guest of Mrs. Peter Henrick, Monday afternoon.

Mrs. Charles Peters and Miss Helen Sweitzer spent Monday evening with the former's parents, Mr. and Mrs. William Herbert.

Miss Bertha Loader, of Newcomerstown, was the Sunday guest of Mrs. Annie Loader and children.

Mr. and Mrs. Jesse Crago and daughter Edith, and Mrs. Charles Shaffer and son James, were guests Sunday of Theodore Art and family.

William King and Mr. Holtz, of Newcomerstown, spent Sunday with the former's aunt and uncle, Mr. and Mrs. Peter Henrick.

Cleve Hursey spent Sunday afternoon with O. O. McCollem, at Pleasant View.

Mrs. Thomas Sweitzer visited Mrs. Charles Peters, Thursday evening.

Mrs. Rosella Crago and children, Miss Maggie Morrow, Howard Parks and son, Leonard, and Noah Parks, spent Sunday with William Parks and family.

Mr. and Mrs. William Peters and son, Walter, spent Sunday with Mr. and Mrs. Peter's son-in-law and daughter, Mr. and Mrs. Clyde Addy.

BUSINESS MAN WAS ON VERGE OF BREAKDOWN

"Tanlac Saved Me And I Now Feel Good Clean To My Finger Tips," Says Well Known West Virginian.

"Actually, I was in such a weak and exhausted condition that for a year I walked all bent over and never was able to straighten up until I took Tanlac," said MacClelland Rood, 328 Virginia Ave., Huntington, W. Va., well-known business man.

"My stomach got out of order eighteen months ago and every time I ate a hearty meal I suffered like furry. My whole system seemed to give way and I was growing weaker and thinner every day.

"I can say for Tanlac it has just made a brand new man out of me. I eat anything I want, do any kind of work, walk as erect as an Indian and just feel good clean to my finger tips."

Tanlac is sold in Coshocton by Siegrist & Williams and leading druggists everywhere.

WHY GROW FAT?

Druggist Tells of Easy Pleasant Way to Keep Trim Attractive Figure Even at Middle Age

Thousands of women who have had a trim, stylish figure all their lives begin to take on weight in early middle life. And because they have heard of "Fat and Forty"—and because foolish starvation diets, ridiculous exercises and certain medicines only seem to make their condition worse, they give up all hope and say, "Oh, well, I rather be fat, anyway."

Fat that shows—Fat that comes and stays is not only cumbersome, but may prove dangerous, a decided disadvantage to your necessary activity and pleasures. So why stay that way.

No special exercises or diets! No dangerous or sickening medicines. Just a cooling, sparkling, Aperient pleasant to take—but quickly and noticeably effective.

Wimmer Arnold Drug Co. or any good druggist can supply you with a large bottle of Wendell's Salts, Ambition Brand, for 60 cents and will return your money on the first bottle purchased if you are not more than satisfied.

Mother, You Should Know

that the care of your little one's constitutional habits during childhood, is your first and greatest duty.

You should know that the prompt and proper breaking up of the costive tendency to which most children are prone, may save your child from after-years of digestive misery. That trusted remedy of many mothers,

Mother Gray's Sweet Powders for Children,

Used by mothers for over 30 years, gives the little one exactly the digestive assistance needed.

These powders are pleasant to take and easy for parents to give. There is no harmful purgative action. When your child is feverish, with bad stomach, or fretful and constipated, or has symptoms of worms these powders never fail.

Trade Mark. Don't accept any substitute.

Sold by druggists everywhere.

You should ask for

Mother Gray's Sweet Powders FOR CHILDREN.

THE "MOTHER OF MEDICINE"

Isis, the Queen and afterwards the Goddess, was called the "Mother of Medicine." In ancient Egypt, centuries before Christ, women were skilled in medicine. They know the great value of medicinal plants.

Hippocrates, the "Father of Medicine," many centuries later, knew less of the merit of vegetable drugs than did the women of ancient times.

Lydia E. Pinkham, nearly fifty years ago, gave to women her Vegetable Compound, now known everywhere as Lydia E. Pinkham's Vegetable Compound. This is a woman's medicine for woman's ailments, prepared from medicinal plants.

Men's Interwoven Silk Hose 75c and $1.25

Women's Hosiery Of Beautiful Quality

THE woman who is particular about the silk hosiery she wears is invited to acquaint herself with the many good features of the Lehigh brand, "the silk stockings that wear." They are full-fashioned in all silk, silk with lisle garter tops and all silk with the new lace clocks.

Priced $2.50 to $4.50

Lynde Clothing Co.

"COSHOCTON'S BEST STORE FOR MEN AND BOYS"

Officer Exonerated In Death Of Thief

COLUMBUS, April 19 — Coroner Murphy has decided that the killing of William J. Bender by Patrolman Ham here last Saturday morning constituted justifiable homicide.

Bender trying to jimmy a window was shot to death when he failed to comply with an order to hold up his hands. His body may be given to a medical college.

HAVE YOU PILES?

Dr. Leonhardt's HEM-ROID will relieve any form of Piles—quick action in even old stubborn cases. No cutting—no greasy salves—a harmless tablet that removes the cause. Money back if not satisfied. Wimmer Arnold Co.

A. & J. Frank, The Brokers Say:

Low priced good stocks present splendid opportunities — Optimistic investors are taking advantage of present low prices on various good stocks, to buy additional shares of companies in which they now have holdings, thereby lowering the per-share-cost of their investment. They have placed their buying orders with the thought that the present low market prices reflect the earning powers rather than the intrinsic values of the securities. They realize that the coming business revival should bring increased earnings and higher market quotations.

At 84, R. L. Dollings Co. issues net 8⅓% — We are selling many of the R. L. Dollings Co. issues at 84 per share (Southern Cattle Feeding and Florida Farms and Ind. Pfd., we quote at 77½). These shares, at our quotation of 84, net the investor 8⅓%, and in addition, the investor is entitled to three month's accumulated dividends when declared. Non-taxable in Ohio. Further details on request.

We Buy and Sell Most Ohio Unlisted Securities.

Akron Guar. Mortgage	Coshocton Glove, pfd.	Missouri Life Ins.
Atlas Wheel	Crane Ice Cream, Ohio	Morgan Engineering
American Finance	Dayton Rubber Mfg. Co.	Nat'l Auto. Music Co.
American Mortgage Co.	Dannemiller Grocery	Nat'l Reduction, com.
American Carrara Marble	R. L. Dollings, Ohio, pfd.	N. Carolina Farms, pfd.
American Stamp. & Enam.	Eastern Potash Co. Units	Ohio Nat'l Life Ins.
Amer. Forge & Mach. Units	Erie Tire & Rubber Co.	Pfau Mfg. Co., pfd. & com.
Bankers' Guar. Mortgage	Foote Burt, pfd.	Pique Hosiery, pfd.
Bryan Oil	Fla. Farms & Ind., pfd.	Ralston Steel Car Co.
Burton Townsend Brick	Franklin Brick & Tile, pfd.	Refinancing & Mtge. Co.
Canton Steel Foundry	Garford Motor Truck Co.	Recording Devices
Canton Stamp. & Enam.	Geiger-Jones Co., pfd.	Safe Cabinet
Champion Engineering	Hawkins Mtge., com. & pfd.	Sears & Nichols
Central Steel Co.	Haughton Elevator, pfd.	So. Cattle Feeding, pfd.
Central Metal Prod. Co.	Hydraulic Steel	Superior Underwear, pfd.
Cincinnati Finance Co.	Massillon Roll. Mill Co.	Troy Sunshade, com. & pfd.
Cleveland Discount Co.	Matthew Engineering	United Alloy, pfd.
Commonwealth Fin. Co.	Metropolitan Stores	United Royalties
Continental Clay, A com.	Metro. Paving Brick Co.	U. S. Turp. & Rosin
Continental Clay Units	Miami Cycle Co.	Walkill Stock Farms Co.

We will help finance purchases — We will lend up to 50% of the purchase price. In some instances we may arrange to lend you the full amount, if you will put up some additional collateral.

Our "Keep Posted" service is free to you — Make use of our "Keep Posted" service. Without charge, we will furnish information on many unlisted stocks. Write us concerning stocks in which you are interested. Prompt attention given your inquiry.

A. & J. FRANK Dealers and Brokers in Stocks and Bonds

Recognized Specialists in Unlisted Ohio Securities.

551 Union Trust Building, CINCINNATI, O.

Established 1905

SHINOLA

America's Home Shoe Polish

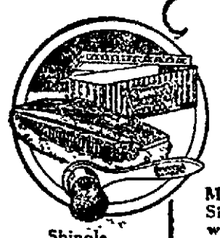

Shinola Home Set

Makes your shoes neat and trim, and improves the whole appearance. Shines for all the family.

Black, Tan, White, Ox-blood and Brown

—Always 10c.

Make the daily shine an easy habit—get the SHINOLA Home Set—A genuine bristle dauber which cleans the shoes and applies polish quickly and easily. Large lambs' wool polisher brings the shine with a few strokes.

It's best to say "SHINOLA"

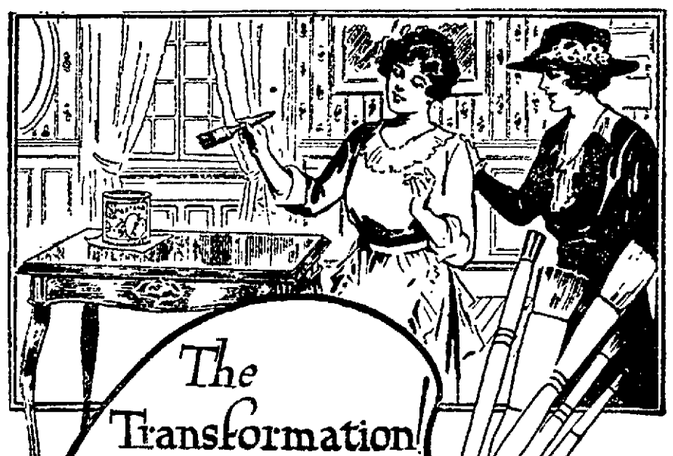

The Transformation!

Spend a little—save a lot

You'll be astonished at what you can do with odds and ends of furniture that you are about to discard for new. Try it!

SPARTANA VARNISH STAIN

Combines the qualities of a varnish with those of a stain.

The varnish gives elasticity and long wear: the stain gives color—any wood shade desired. You apply it just as it comes from the can.

For refinishing worn floors, scuffed woodwork or old furniture it is just the thing. It renews their beauty. It brings them back from things of questionable worth to things of real value.

Get a can and get busy.

C. L. FLEMING & SON
624 Main St

MARIETTA WOOD FINISH SPECIALISTS

WOMEN! DRY CLEAN THINGS AT HOME

Try it! For a few cents you can dry clean everything.

Save five to ten dollars quickly by dry cleaning everything in the home with gasoline that would be ruined by soap and water—suits, coats, waists, silks, laces, gloves, shoes, furs, draperies, rugs—everything!

Place a gallon or more of gasoline in a dishpan or washboiler, then put in the things to be dry cleaned, then wash them with Solvite soap. Shortly everything comes out looking like new. Nothing fades, shrinks, or wrinkles. Do not attempt to dry clean without Solvite soap. This gasoline soap is the secret of all dry cleaning.

A package of Solvite soap containing directions for home dry cleaning, costs little at any drug store. Dry clean outdoors or away from flame.

The Beaver Builds Do You?

A small animal through industry intelligently directed constructs a dam to protect his home.

The man who intelligently directs his energy builds too—a leak proof wall for the protection of his loved ones and himself against misfortune.

Our life income plan is the simple, easy way. Illness, accident, old age and death can't destroy the protection it gives. Ask for booklet and rates.

Connecticut General Life Insurance Company of Hartford

J. E. FOSTER, Agent, Coshocton, O.

Lawn Mowers

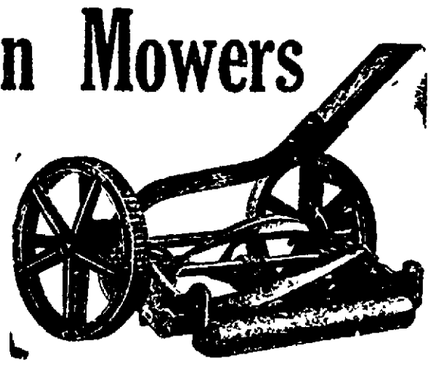

LARGE STOCK——PRICED RIGHT.

Brushwood's Central Hdw. Co.

NEWSPAPERARCHIVE®

Annual After EASTER SALE

We Are Absolutely Bombing Prices

As They Were Never Bombed Before—All Former Prices Shattered

CHILDREN'S SOFT SOLE SHOES, SIZES 00 TO 4 . . . . . 9C

LADIES' COMFY SLIPPERS, ALL COLORS 48C

MEN'S ALL LEATHER ELK WORKING SHOES, SIZES 5 TO 12 $1.95

LADIES' ONE-STRAP LEATHER HOUSE SLIPPERS 85C

BIG LOT LADIES' HI HEEL DRESS PUMPS 79C

BOYS' BUTTON DRESS OR SCHOOL SHOES, ALL SIZES 2-6 $1.39

MEN'S HI GRADE DRESS SHOES ALL STYLES, SIZES 6 TO 11 $3.39

LADIES' BROWN CALF DRESS OXFORDS, RUBBER HEELS $2.48

LADIES' BROWN KID SHOES, MILITARY HEELS, 1-2 RUB HEEL, ALL SIZES $1.50

BIG LOT LADIES' SHOES HI AND LOW HEELS, ALL SIZES . . . 79C

MEN'S OXFORDS FROM BROKEN LINES, ALL SIZES $1.85

MEN'S PATENT LEATHER JAZZ OXFORDS, ALL SIZES 6 TO 10....$3.95

MEN'S HI GRADE DRESS SHOES, BROKEN LINES BUT ALL SIZES $2.65

FREE 1000 Toys of Merit Given Away Thursday, Friday and Saturday to Every Child Accompanied by An Adult to This Store FREE

CHILDREN'S FIRST STEP SHOES SIZES 1 TO 5 . . . . . 59C

CHILDREN'S SANDALS & PLAY OXFORDS, SIZES 6 TO 8, 8 1-2 TO 2 85C

MISSES SHOES IN BROKEN LINES, ALL SIZES 11 TO 2 . . . . . $1.35

YOUTH'S SHOES IN BROWN ENG. STYLE, SIZES 8 TO 13½ $1.29

GROWING GIRLS WHITE TOP LACE & BUT. SHOES, SIZES 2 1-2 TO 7 $1.55

BIG LOT LADIES' SHORT VAMP OXFORDS, MEDIUM HI HEELS, VALUES UP TO $4 49C

LADIES' HI GRADE DRESS LOW CUTS, NEW STRAP MODELS $3.45

LADIES' HI GRADE BLACK KID ENGLISH WALKING SHOES, SIZES 4 TO 8 . . . . $1.50

LADIES' WHITE WASHABLE KID LACE BOOTS, $12 VALUES, ALL GO AT $1.98

CHILDREN'S SHOES, SIZES 3 TO 7, ALL LEATHERS 48C

CHILDREN'S MARY JANE PUMPS & OXFORDS, SIZES 3 TO 8 79C

BIG LOT LADIES' RUBBERS, SIZES 2½ TO 6, ALL GO AT 15C

25 PAIRS GROWING GIRLS MARY JANE PUMPS, FLAT HEELS, 2½ TO 6 95C

Sale Starts Thursday Morning, April 20th

KUM-BAK SHOE STORE

COSHOCTON, OHIO

WOMEN TO HOLD EPOCH-MAKING CONVENTION

1,500 Delegates Will Attend International Friendship Meeting In Baltimore

(By International News Service.)

BALTIMORE, Md., April 19—What is declared will be one of the most important gatherings of women in the history of the United States will be convened here tomorrow, when the National League of Women Voters and the Pan American Conference of Women assemble. The convention will continue until April 30. Fifteen hundred delegates from the United States Canada, Panama, South and Central America and Cuba are expected to attend. Seven department heads from each State in this country will attend.

One of the outstanding figures at the conference will be Lady Nancy Astor, member of the British Parliament, and great interest is already manifest respecting Lady Astor's expected address to the conference. Lady Astor is chairma nof the consultation committee of the women's organizations of England, which are working for international security for States without resort to force. Lady Astor, with her committee, represents thirty-two national women's groups of England.

There will be many other notable speakers from foreign countries.

Has International Object.

Tho this is the third annual convention of the National League of Women Voters it is the first time any such international affair has been attempted. The conference has the approval of high Government officials and is expected to have a far-reaching effect on friendly relations between the English and Spanish-speaking countries.

Secretary of Commerce Herbert C. Hoover is deeply interested in the conference and has promised to deliver an address at one of its sessions.

Mrs. Minnie Fisher Cunningham of Texas, has general supervision of the plans for the conference.

Dr. Grace Ritchie England, of Montreal, has been appointed representative of the Canadian Government at the conference. Governor Ritchie, of Maryland, and Mayor Broening, of Baltimore, have named committees of prominent men to lend aid in making the conference a success.

The first three days of the conference will be devoted entirely to international affairs in the matters of health and welfare of women and children. The remaining six days of the convention will be turned over to the National League for the delegates from the United States.

Will Visit Washington.

The delegates will visit historic Annapolis and Washington. The delegates will be entertained in Washington on April 28 and high Government officials and members of the Diplomatic Corps will take prominent parts in the functions on that date. Arrangements for entertaining the delegates during their visit to Washington are in charge of Miss Marian Pankhurst, congressional secretary for the National League of Women Voters. Among the official functions to be given is an afternoon reception at the White House, when delegates to the Pan-American Conference of Women will be received by Mrs. Harding.

Many other receptions and teas are planned in honor of the visiting delegates. Dr. L. S. Rowe, Director-General of the Pan-American Union, will receive the visitors in the Pan-American Union Building during the afternoon. A mass meeting will be held in the evening, at which Mrs. Wood Park, president of the National League of Women Voters, will preside and Secretary of State Hughes and other distinguished men and women will speak.

WILSON UNYIELDING IN ATTITUDE TOWARD OLD POLITICAL ENEMY

WASHINGTON, April 19.—Woodrow Wilson, sick and broken in health as he may be, has not retired from politics and has no intention of doing so.

This fact stood forth in holder relief than ever before today as a result of the former president's letter to a St Louis newspaper in which he scathingly took to task Senator James A. Reed, Democrat of Missouri who is coming up for re election at the hands of the Missouri electorate this year.

"To those who have closely observed Mr Reed's career in Washington," wrote Wilson, "he has shown himself incapable of sustaining allegiance to any person or any cause. He has repeatedly forfeited any claim to my confidence that he should have and I never shall willingly consent to any further association with him."

Washington interpreted the letter as meaning tho retired from the political spotlight Wilson has no intention of forgetting his political enemies.

The feud between Wilson and Reed is of long standing. It was almost continuous thruout the eight years of the Wilson administration and became pronounced and bitter when Reed became the implacable foe of the league of nations.

At the San Francisco convention Reed was denied his seat as a delegate from his own state in a contest brot by administration supporters in his district. After an all night hearing before the administration controlled credentials committee Reed was barred.

A hot comeback from the Missouri senator was expected today. At his office it was stated that Senator Reed has photographic copies of the letter which Wilson said he had no recollection of having written.

32 × 4½ FISK CORD TIRES $39.00

Greater Value—Lower Prices

FISK CORD TIRES show extra value in size, strength and resiliency.

Fisk Prices are lower than on other standard Cord Tires.

There is no tire of better repute—none that offers mileage at so low a cost, with service of uniform continuity.

Fisk Premier Tread 30 x 3½—$10.85
Non-Skid Fabric 30 x 3½— 14.85
Six-Ply Non-Skid Clincher Cord 30 x 3½— 17.85
Extra-Ply Red-Top 30 x 3½—$17.85
Six-Ply Non-Skid Straight Side Cord 30 x 3½— 19.85
Six-Ply Non-Skid Cord 31 x 4 — 27.00
Non-Skid Cord 32 x 4 —$30.50
Non-Skid Cord 32 x 4½— 39.00
Non-Skid Cord 34 x 4½— 41.00
Non-Skid Cord 35 x 5 — 51.50

MINERS CONFERRING

NEW YORK, April 19 —Representatives of the anthracite coal operators and the miners will resume their negotiations this afternoon. The miners have submitted their nineteen demands and the operators are now presenting facts and figures in rebuttal.

Three of the miners' demands have been challenged leaving 16 to be considered.

OHIO RIVER RISING

EVANSVILLE, Ind., April 19.—The Ohio river rose two feet today and is expected to reach a flood stage of 35 feet by tomorrow

The Ohio will reach a crest of 38 feet by Sunday, flooding all the lowlands and damaging farms in the bottoms

FATTY'S CASE UP

COLUMBUS, April 19.—The question of approving Roscoe "Fatty" Arbuckle films is expected to be considered at a meeting here late today of the new advisory committee of the state's motion picture censorship bureau

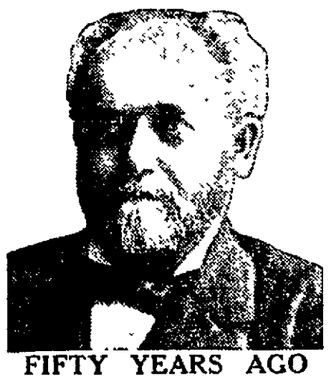

FIFTY YEARS AGO

A young man who practiced medicine in Pennsylvania became famous and was called in consultation in many towns and cities because of his success in the treatment of disease. This was Dr. Pierce, who finally made up his mind to place some of his medicine before the public, and moving to Buffalo, N. Y., put up what he called his "Favorite Prescription," and placed it with the druggists in every state.

Dr. Pierce's Favorite Prescription has long been recognized as a tonic for diseases peculiar to womankind. After suffering pain, feeling nervous, dizzy, weak and dragged-down by weaknesses of her sex—a woman is quickly restored to health by its use. Thousands of women testify that Dr. Pierce's Favorite Prescription has entirely eradicated their distressing ailments.

More recently that wonderful discovery of Dr. Pierce's, called Anuric (for kidneys and backache,) has been successfully used by many thousands who write Dr. Pierce of the benefits received—that their backache, rheumatism, and other symptoms of uric acid deposits in joints or muscles have been completely conquered by its use.

Send 10c to Dr. Pierce, Buffalo, N Y., for trial pkg. of any of his remedies, or write for free medical advice.

we do not guess what Lenses your eyes need. We know. Thirty-five years' experience in Coshocton in fitting and adjusting Glasses.

CHEVROLET

World's Lowest Priced FULLY EQUIPPED Automobile

$525

f. o. b Flint, Mich.

See It! Compare It! Try It As Our Guest.

Ask About Our Easy Payment Plan

COSHOCTON MOTOR CAR CO.
Phone 1031.

J. W. CASSINGHAM, President.
GEO. W. CASSINGHAM, Vice President.
C. H. MAGRUDER, Cashier.

HAVE A BANK BOOK—

with a list of weekly deposits at yourcommand, and future living expenses will prove no hardship to you!

—It's the man or woman who has no money when the pinch comes—that stand in fear of the future.

—Four Per Cent Interest and Safety extended to depositors at Our Savings Department.

OUR CAPITAL AND SURPLUS, $250,000.00

The Commercial National Bank

1872——Fifty Years in Coshocton——1922

C. R. SPECKMAN, Assistant Cashier.
RUDOLPH EHRICH, Assistant Cashier.
WALTER J. BIEGER, Teller.

NewspaperARCHIVE® NewspaperARCHIVE®

Cinderella Tonight

SPECIAL DOUBLE ATTRACTION

YOUR LAST CHANCE TO SEE

David Powell and Ann Forrest In "LOVE'S BOOMERANG"

Also Mia May In 'The Mistress of the World'

—TOMORROW AND FRIDAY—

DOROTHY PHILLIPS In "MAN—WOMAN—MARRIAGE"

We Personally Guarantee This To Be One Of The Best Attractions We Have Ever Thrown On Our Screen. Three Shows Daily—One In The Afternoon And Two In The Evening. TRY NOT TO MISS IT!

SOCIETY

Call Phone 205

The Junior class of the Roscoe High school delightfully entertained with a banquet, Tuesday, in the home of J. E. Lyons, in compliment to the Senior class.

Pink and gold, rose and silver, the classes colors, were artistically used thruout the Lyons' home in decorating for the affair.

Following the banquet a delightful social time was enjoyed. Included in the guest list were: Mr .and Mrs. J. E. Lyons, Miss Grace Alexander, Miss Thelma Lewis, Miss Ethel McCoy, Miss Garnet Stipes, Miss Ardis Huff, Miss Glada Welker, Miss Garnet Harris, Miss Neva Emig, Miss Helen Fortune, Miss Norma Finnel, and the Messrs. Virgil Foster, Lua Huff, A. C. McDonlad, Donald Richards, Frank Finnell, Norman Kaser, Everett Shilliday, Oscar Besst, John Finnell and Earl Slaughter.

Mrs. S. F. Richcreek was pleasantly surprised at her home, 425 south Third-st, Monday evening, by a company of friends, complimenting her birthday anniversary.

Light refreshments were served to the following guests: Mr. and Mrs. S. F. Richcreek, Mr .and Mrs. F. R. Martin, Mr .and Mrs. D. H. Richcreek, Mrs. O. P. Darr, Mrs. J. L. Richcreek, Mrs. G. E. Smalles, Mrs. Guy Kreider, Mrs. Archie Markley, Mrs. Jennie Harper, Mrs. L. O. Dawson, Mrs. W. M. Trego, Mrs. David Lowery, Mrs. Clarence Lowery, Miss Leota Hunter, Miss Delores Richcreek, Miss Twila Trego, Miss Guilda Richcreek, Miss Naomi Trego, Ray Smalles and Max Lowery.

Hemstitching at The Walker Millinery

The Woman's Foreign Missionary society of the Branch M. E. church will meet with Mrs. Welcome Richcreek on Coshocton Route 6, Wednesday afternoon, April 26.

The program has been arranged as follows:

Leader, Mrs. J. W. Larr.
Song by the society.
Reading, Mrs. Welcome Richcreek.
Reading, Mrs. Scott Wright.
Recitation, Mrs. Ward Grace.
Vocal solo, Irene Richcreek.
Reading, Mrs. Burt Perkins.
Recitation, Leota Larr.
Reading, Emmett Wright.
Roll call.
Closing song followed by the Lord's Prayer.

The Hope Circle class of the United Brethren church will meet Thursday evening in the recreation rooms of the Coshocton Glove company.

All members are urged to be in attendance.

Hemstitching at The Walker Millinery

Mrs. Burnett Moore very delightfully entertained the members of the Needleworkers Sewing club, Wednesday afternoon at her home, 303 south Tenth-st.

After an enjoyable social time, delicious refreshments were served by the hostess.

Among those present were: Mrs. John Young, Mrs. Charles Carpenter, Mrs. Frank Shank, Mrs. Charles King, Mrs. Harold Hershman, Mrs. Charles Milligan, Mrs. Russell Raymer, Mrs. Louis Haskins, Mrs. Charles Dawson, Mrs. Ira Hoagland, Mrs. Arthur Dawson, Mrs. George Webb and the hostess.

Mr. and Mrs. M. H. McCormick, 536 south Seventh-st, who have been spending the winter in southern Florida, returned home Tuesday.

Mrs. J. L. Kelly, of Rochester, N. Y., who has been the guest of her daughter, Miss Irene Kelly, 112 Coeav, left Tuesday for a visit with relatives in Pittsburgh, Pa.

Mrs. Kelly will also visit with relatives in Youngstown before returning home.

Hemstitching at The Walker Millinery

Miss Rachel Edgar, student at Ohio State University, Columbus, returned Tuesday to continue her studies after spending the Easter vacation with her parents, Mr. and Mrs. George B. Edgar, 316 Locust-st.

Mrs. Charles Lepley, 240 south Second-st, left Wednesday for Canton where she will be the guest of her sister, Mrs. J. F. Stag, for a few days.

Mrs. Lepley's mother, Mrs. H. J. Smith, of Zanesville, who has been visiting her for the past several days, accompanied her daughter to Canton for a visit.

B. Christie, of Cleveland, was in the city on business, Wednesday.

Russell G. Hay, who recently returned from Johannasburg, South Africa, went to Akron, Wednesday, on business.

"Say It With Flowers," Keifer's. Satisfaction guaranteed. tf

Mr. and Mrs. J. W. Larr, of Coshocton Route 5 entertained the following guests at dinner, Sunday: Mr. and Mrs. Andrew Corbitt and sons James Cahries and Junior, Mrs. Marion Reed and Miss Garnet Wright.

Mrs. J. R. Moorehead and Miss Cleo Woodward, of Warsaw, entertained in the home of the former, Sunday morning, at 7:30 o'clock, with an Easter breakfast party.

An attractive color scheme of yellow and white was artistically carried out both in the decorations and the menu.

Centering the table was a large bouquet of white narcissi and yellow daffodils, while pretty corsage bouquets of the flowers were given as favors.

Places were marked for: Mrs. O. J. Foster, Mrs. John Strome, Mrs. William Given, Mrs. Bothwell Crawford, Mrs. Lester Beck, Mrs. Daniel Shaw, Mrs. Glenwood Coffman, Mrs. Wernett Laughlin, Mrs. L. D. Bower, Mrs. Charles Still and the hostesses.

Mrs. Ramey Curtis entertains the members of her Bridge club, Thursday evening, at her home, 814 Chestnut-st.

Included in the club membership are: Mrs. Hugh Rodgers, Mrs. Hugh M. Hay, Mrs. David Thaxton, Mrs. J. J. Dolan, Mrs. W. W. Bostwick, Mrs. William B. Lynde and Mrs. Curtis.

Mr. and Mrs. Daniel Speck entertained with a dinner party at their home in Warsaw, Sunday.

Covers were laid for: Mr. and Mrs. Carl Laughlin and children Alice and Ralph, Mr .and Mrs. Russell Bantum and daughter Mildred, Mr. and Mrs. Lester Speck, of Coshocton, Mrs. Frank Darling, of Akron, Burton Speck and the host and hostess.

Mrs. S. W. Rosenberger, 603 Cambridge-st, president of the Ohio Branch of the W. F. M. S. of the Methodist Protestant churches, went to Columbus, Tesuday morning, to make preliminary arrangements for the annual convention to be held in that city.

Mrs. I. N. McVey, president of the Coshocton Auxiliary and Mrs. Viola Duggan, a delegate, left Wednesday to attend the convention which was called to order Wednesday morning.

The Coshocton Auxiliary is on the roll of honor in the past year's work. An unusually successful year in the mission work of the church has just been reached, according to the various reports given.

An unusually delightful musical program was given in the library Tuesday evening, at the regular meeting of the Woman's Music club.

Following Mrs. W. H. Compton's well prepared paper, Mrs. Webb Daye sang very sweetly a couple of songs by Lieurance, "The Weaver" and "The Love Song." Mrs. Carl McGinnis was heard next in a pretty vocal selection, "By the Waters in Minnetonka," preceding a beautiful violin obligato, well presented by Miss Mae Tish.

Miss Helen Melloy delighted her audience with a piano selection, which was followed by, "Love Like the Dawn, Came Stealing," a vocal duet sung by Mr. and Mrs. E. A. Dawson. Mrs. Donis Foster's piano selection, "Triumphal March," Kroegor was well received by the members and preceded Mrs. G. Linn Ferguson's vocal numbers. Mrs. Ferguson sang very beautifully, "Mighty Like a Rose," by Nevin and "Because I Love You, Dear," Hawley.

As the closing number, Mrs. Carl McGinnis sang Neidlinger's "Beloved."

Complimenting his birthday anniversary, Kenneth Meade will be host at a 6 o'clock dinner party, Wednesday evening, at his home, 935 East Main-st.

Covers will be laid for: Frank Shannon, Thomas Miller, Robert Temple, Robert Speckman, Thomas Miller, Robert Henderson, Willis Sprague, Robert Ford, William Wallace, James Speckman, and the host.

About 100 people, members of the Senior class of the Coshocton High school were present at a "Kid Party," given at the Central High school, Tuesday evening.

The guests came dressed in fetching children's costumes, short troussers and blouse waists, or dainty frocks of organdies and ginghams.

On entering the building, the children were given loiypops, and then proceeded to the gymnasium where dancing was enjoyed. Later the guests were invited into the school auditorium where a Harold Lloyd commedy was shown. This was followed by the class prophesy, read by Paul Henderson. Myron Cohen next appeared, reading jokes, appropriate to each member in the class With Miss Helen Melloy at the piano, the boys quartet and the Senior Girls quartet sang a number of selections. Members of the quartets are: Miss Janice Richardson, Miss Nelle Lorenz, Miss Margaret Robson, Miss Dorothy Riley, Robert Lee, Maurice Essex, Robert Gauley and Harold Hunt.

Later delicious refreshments were served by the social committee. The remainder of the evening was spent in dancing and games, in the gymnasium.

Miss Della Kempf, has returned to her home, 1139 Orcahrd-st, after having spent the Easter vacation at the home of Crite Neal, in Newcomerstown.

Mrs. L. P. Gallagher and Miss Margaret Gallagher, 611 Chestnut-st, will return to their home, Wednesday evening, afted visiting with the former's mother, Mrs. Margaret Custer, in New Philadelphia, for the past several days.

Mrs. George C. Mitchell, 141 Parkav will entertain the Thursday Bridge club, Thursday afternoon, in her home.

During the afternoon two tables will be in play.

The following are members in the club: Mrs. Hervey R. Speckman, Mrs. Harry Beach, Mrs. E H Lynde, Mrs. Joseph Shaw, Mrs. Luman W. Leonard, Mrs. Robert Todd, Miss Margaret Gallagher and Mrs. Mitchell.

The Priscilla Sewing club members will be the guests of Mrs. Paul H. Conner, Friday afternoon at her home on South Lawn-av.

Those who will enjoy Mrs. Conner's hospitality are: Mrs. Henry C. Kennedy, Mrs. Charles Carpenter, Mrs. Kenneth R. Conner, Mrs. W. F. Tank-Andrew English, Mrs. Carl B. Meade, ersley, Mrs. Albert Cochran, Mrs. Mrs. Ridgley Thrapp, Mrs. Lloyd Coffman, Mrs. W. M. Carr and Mrs. Archie Thompson.

All invited to attend an entertainment and "Old Time Box Social at K. of C. Hall Thursday evening, Apr. 20, by Ladies of District No. 4 of Sacred Heart Church, 7:45 p. m.

Rosette Jewelry

The newest in Summer Jewelry. We are showing a very complete line of this. Priced from—

75c to $3.00

The Piece.

Carl B. Meade

JEWELER

A.B. Parrish

DOCTOR OF CHIROPRACTIC

SAVINGS & LOAN BLDG.

PHONE: 1611

X-RAY LABORATORY

LADY ATTENDANT

Color and Simplicity In Dent de Lion Frock

By MARY BROOKS PICKEN

DENT DE LION, that delightful new yellow, shows unusual depth of color in rough-surfaced fabrics such as ratine, of which this model is fashioned. It is but natural that the trimming should be of white when such a combination is considered among the very smartest on Fashion's calendar, but that the white should be applied in silk braid bindings is a point of more than usual interest.

Simply a straight strip of material bound on both lengthwise edges and these folded crosswise through the center and applied to the sleeve, as shown, provides a novel detail which is simulated in the skirt by the arrangement of braid applied in a double row at the center front of the panel effect and extended to edge the overlying skirt fronts.

The girdle is of large white beads secure between strips of braid which appear as bindings.

Pure Blood

Is a necessity to health at all seasons. No better time for blood-cleansing than now, and the one true Spring Medicine is

Hood's Sarsaparilla

PROGRAMS FOR

(Continued from Page One)

both nights:

THURSDAY

Program:

1—Selection, High School Orchestra.

2—(a) Whippoorwill; (b) Dapple Gray; First Grades Bancroft, Lincoln, South Lawn.

3—(a) German Folk Dance; (b) Baa, Baa, Black Sheep; First Grades, Lincoln.

4—(a) Daisy Nurses; (b) Choo, Choo, Choo; Second Grades, Lincoln, South Lawn.

5—Only One Pal, Samuel Lillibridge.

6—The Caterpillar and the Bee, Third Grades, Lincoln, Bancroft.

7—(a) The Dream Peddler; (b) Algerian Lullaby; Fourth Grades, Lincoln, Bancroft.

8—(a) Sleep, Little Child; (b) Boy Scouts; Fifth Grades, Lincoln, Sycamore.

9—(a) The Evening Bells; (b) Jingle, Jingle, Jinglety, Jing; Sixth Grades, Sycamore, Bancroft, South Lawn.

10—(a) Travel; (b) Rain in Summer; Seventh Grades Lincoln, South Lawn.

11—Selection, High School Orchestra.

12—Eighth Grade Chorus
(a) O, Wert Thou in the Caul Blast, Mendellsohn.
(b) Come iBack to Erin, Claribe.
(c) Rejoice, Ye Pure in Heart, Messiter.
Thelma Klein, Accompanist.

13—Senior Girls' Quartette
(a) Songs of Long Ago, Neidlinger.
(b) Go, Ask the High Stars, Spanish Folk Song. Janice Richardson, Dorothy Riley, Margaret Robson, Nelle Lorenz.

14—Freshman Girls' Chorus
(a) My Bark is Bounding, Mendellssohn.
(b) I Would That My Love, Lucile Ashman, Accompanist.

15—High School Chorus
(a) Anchored, Watson.
(b) Bedouin Love Song, Pinsuti.

16—Senior Boys' Quartette
(a) Alice, Where Art Thou? Ascher.
(b The Rose, Newhall.
(c) Mosquitoes, Bliss, Robert Gauley, Harold Hunt, Maurice Essex, Robert Lee.

17—Senior Girls' Choral Club
Cantata: Fays of the Floating Islands, Paul Bliss. Margaret Robson, Accompanist.

18—Selection, High School Orchestra.

FRIDAY

1. Selection, High School Orchestra.
2. (a) Whippoorwill; (b) Dapple Gray; First Grades, Sycamore, Chestnut.
3. (a) German Folk Dance; (b) Baa, Baa, Black Sheep; First Grades, Chestnut.
4. (a) Daisy Nurses; (b) Choo, Choo, Choo; Second Grades, Chestnut, Bancroft, Sycamore.
5. Only One Pal, Samuel Lillibridge.
6. The Caterpillar and the Bee, Third Grades Chestnut, Sycamore, South Lawn.
7. (a) The Dream Peddler; (b) Algerian Lullaby, Fourth Grades Chestnut, Sycamore, South Lawn.
8. (a) Sleep, Little Child; (b) Boy Scouts; Fifth Grades Chestnut, Bancroft, South Lawn.
9. (a) The Evening Bells; (b) Jingle, Jingle, Jinglety, Jing, Sixth Grades Chestnut, Lincoln.
10. (a) Travel, (b) Rain in Summer; Seventh Grades Sycamore, Bancroft.
11. Selection, High School Orchestra.
12. Eighth Grade Chorus. (a) O, Wert Thou in the Cauld Blast?, Mendellssohn; (b) Come Back to Erin Claribel; (c) Rejoice, Ye Pure in Heart, Messiter. Thelma Klein, accompanist.
13. Senior Girls' Quartette. (a) Songs of Long Ago, Neidlinger; (b) Go Ask the Stars, Spanish Folk Song; Janice Richardson, Dorothy Riley, Margaret Robson, Nelle Lorenz.
14. Freshman Girls' Chorus. (a) My Bark is Bounding, Mendellssohn; (b) I Would that My Love. Lucile Ashman, accompanist.
15. High School Chorus. (a) Anchored, Watson; (b) Bedouin Love Song, Pinsuti.
16. Senior Boys' Quartette. (a) Alice, Where Art Thou?, Ascher; (b) The Rose, Newhall; (c) Mosquitoes, Bliss Robert Gauley, Harold Hunt, Maurice Essex and Robert Lee.
17. Senior Girls' Choral Club, Cantata: Fays of the Floating Islands, Paul Bliss. Margaret Robson, accompanist.

Selection by the high school orchestra.

MINING ENGINEER

(Continued from Page One)

because he ought to be afforded the chance to be working in those particular hours."

That the miner working only a quarter to a third of the possible working time in a year, must attempt in those hours to earn enough to support himself and his family for a full year. He must struggle to secure a piece rate high enough to accomplish this. "He must struggle against the effect of unemployment within employment, and of idleness." Archbald gives his facts as an engineer, with vast detail as to the way in which coal mines are actually run. The delays in getting into the mine, the slow movement of cars with miners to the face of the coal, the delays for loading, delays in handling cars, and delays of myriad kinds all of them at the expense of the miner, since the operator is not anxious to produce too much coal at any one season.

The nation has been hearing a great deal about the 128-day year enforced upon the average coal miner in the United States in 1921, and of the low percentage of working days permitted in the average year, due to the unorganized state of the industry and of the market. It has not heard of this enforced unemployment within the actual working days Yet the new disclosure appears even more serious than the old. In an introductory note to Archbald's book ,the Bureau of Industrial Research says:

"What the soft coal industry has drunk of too deep is competition. Beneath the feet of owners, whose eyes are fixed earnestly on where the money comes from, over-development has blighted the places where the coal comes from. Bituminous coal has run wild; (anthracite mines, now under monopoly control, have carried over the characteristics of their earlier phase and, in lieu of real engineering underground, breed the same sorts of grievances). The wonder is that our 'restless' miners remain so extraordinarily quiet. Management has not been their province hitherto, let alone reconstruction."

League To Open

NEW YORK, April 19—The new International League rated with the American association and the Pacific coast league, as the strongest minor organization in the country, opens its 1922 season today. The schedule calls for Buffalo to play at Newark, Syracuse at Jersey City, Toronto at Reading, and Rochester at Baltimore.

Account Filed

The first and final account of the estate of Vinton Lenhart, deceased, has been filed in probate court by Clarence Lenhart, administrator of the estate.

DON'T DISREGARD A COLD

Foley's Honey and Tar will check a cold if taken in time, and will also stop a cough of long standing. It promptly gives relief, soothes and heals. Mrs. Geneva Robinson, 88 N. Swan St., Albany, N. Y. writes: "Foley's Honey and Tar is the best cough medicine I ever used. Two bottles broke a most stubborn lingering cough." It loosens phlegm and mucus, eases hoarseness, stops tickling throat, helps "flu" and grip coughs.

CARD OF THANKS

I wish to express my heartfelt thanks to the friends and neighbors for their sympathy and help during the long illness and death of my loved wife. Thanks for the many flowers given during her illness and at her death; also the many other acts of kindness, and to the Ministerial Association for their many kind words and thoughtful attention to a fellow servient. Howard E. Truitt.

Mixed Dance Wed. Eve.

Red Men's Hall

APRIL 19. LEPLEY'S ORCHESTRA.

She Discovered It, Too

"After 10 years of hit or miss baking with various other brands of powder I at last discovered that the bitter taste sometimes found in hot breads was caused from alum in cheaper grades of powder. So I am now an ardent booster for Royal Baking Powder." Mrs. L. A. J.

ROYAL BAKING POWDER

Absolutely Pure

Contains No Alum Leaves No Bitter Taste

Send for New Royal Cook Book—It's FREE

Royal Baking Powder Co., 130 William St., New York

Pastime Tomorrow *Friday Saturday*

ADMISSION, AFTERNOON ..... 10c & 25c

MEN, IT'S OXFORD TIME

AND at Cantwell's you'll find the pair that will suit your idea of what a shoe should be.

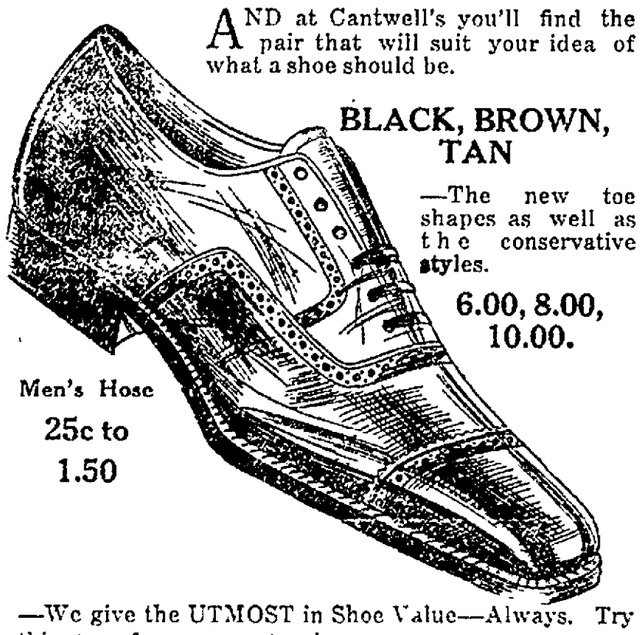

BLACK, BROWN, TAN

—The new toe shapes as well as the conservative styles.

6.00, 8.00, 10.00.

Men's Hose 25c to 1.50

—We give the UTMOST in Shoe Value—Always. Try this store for your next pair.

CANTWELL'S

6th-St. Theatre

—TONIGHT—

10c, 20c, 30c & 50c

D. G. GRIFFITHS

DREAM STREET

A WORTH WHILE PICTURE

OWING TO THE LENGTH OF SHOW (9 REELS) TONIGHT THERE WILL BE ONE SHOW ONLY, BEGINING AT 8 P. M.

NEWSPAPER ARCHIVE® NEWSPAPER ARCHIVE®

THE COSHOCTON TRIBUNE and TIMES-AGE

Entered as second class matter at the postoffice at Coshocton, Ohio. Published each evening and Sunday morning by The Tribune Company.

RATES OF SUBSCRIPTION

In City, By Carrier
Per Week ..... $ .15
Per Year 7.00
By Mail
One Week ..... .25
Four Weeks ..... .50
Nine Weeks 1.00
Six Months 2.50
One Year 4.50

ROBERT E. WARD
Foreign Advertising Manager
Eastern Office Brunswick Bldg. 225 Fifth Ave. New York.
Western Office Mallers Bldg. 5 S. Wabash Ave Chicago.

Member Audit Bureau of Circulation
Select List of Ohio Daily Papers
Ohio Associated Dailies

Cards of Thanks and Obituaries 1c per word and 10c for head, cash in advance

FULL I. N. S. DAILY PRESS REPORT

Articles for Peoples Forum Limited to 600 Words

Exit Tumulty

WOODROW WILSON appears to have lost none of his gift for terse utterance. His letter repudiating the message conveyed to the Jefferson Day dinner and appropriated to the Cox "boom" showed the former President in one of his most incisive moods. The Wilson strength is not being delivered to Mr. Cox at this time and no illusions need be cherished.

Joseph Tumulty seems to have reported a harmless generality to the dinner in such form that it had the ring of a specific message designed to foster a particular candidacy. According to Mr. Tumulty, the former President had casually remarked in conversation that he would support any candidate who stood for justice to all. That is a fine sentiment, but when it was given a sonorous dressing for a post-prandial quotation and read in such fashion that it implied the Dayton publisher to be the one candidate who stood for justice to all, it seemed much less decorous.

The former secretary obviously took a long chance. He seems to have assumed that he knew so well the mind of his chieftain that he could hazard the translation of a chance remark into a formal message. The secretarial license is elastic, and Mr. Tumulty has doubtless often previously relied upon his ability to read Mr. Wilson's mind. The gamble was made once too often. The curt denial of the message means the end of a long acquaintance. Mr. Tumulty goes out and the door of the Wilson domicile closes with a bang. Politics is very upsetting.

A Legal Excuse

SENATOR BORAH, with that directness and freedom from camouflage which we believe entitles him to be characterized as the most useful man in public life in America today, has gone to the heart of the Semenoff matter in his demand that he be tried, not for his crimes against property, but for his crimes against human life. In brief, Senator Borah believes General Semenoff to be a common murderer.

United States District Attorney Hayward, on the other hand, has decided that while our laws could be so construed as to reach the Russian criminal for a crime against property, they cannot be made to reach him for crimes against our common humanity. This is, of course, the usual line of legal reasoning. It follows the line of least resistance and will occasion less mental distress and embarrassment to our own profiteers and that class which for reasons of its own would not like to see war abolished or the causes of war made the subject of public scrutiny and analysis.

The officers of our own army have told a few things out of their personal experiences, but a mistaken sense of duty toward those European powers that have tried to excuse similar crimes of their own, have kept them from telling all they know. But there is no such excuse for members of the Committee of Public Information, who are now in private life. It is up to these men to speak up and aid Borah in his attempt to show to the world that there is still enough of the old American spirit left to bring this murderous tool of Old World imperialism to justice.

It may be well enough to file against Semenoff a charge of a crime against property, but in the name of our past and all that the men of '76 and '61 fought for it is of infinitely more importance that the Borah view prevail and that America demonstrate to the world that we still place human life and the virtue of women above paltry dollars.

Had this Cossack general been a foreigner whose ideas were not in agreement with those who govern this country he would have had no rights of any kind to protect him and the entire spirit and letter of the Constitution would have been shamelessly violated in order to punish him for merely expressing sentiments unfriendly to the imperialist clique of the United States.

They were violated time and again during the last few years. But now when it comes to searching out a way to punish this Cossack murderer the authorities suddenly become extra careful not to exceed their authority in any way whatsoever. More than this, they appear to seek to give all the benefits of doubt as to their jurisdiction to this "human brute" Semenoff.

"We recognized his army," says Hayward. It acted with that of the United States. Therefore, says Hayward, Semenoff could only be punished by his own military superiors. All of which and more Hayward takes to justify his conclusion that "no American court can now try Semenoff."

If this is the last of this matter then the American people will have only themselves to blame if this murderer escapes punishment. His guilt is beyond questioning. Technicalities should not be permitted to be used to allow this murderer to escape from the net.

A law could be passed that would cover Semenoff's crimes, and bring him to the bar of justice.

If Semenoff escapes it will not be for lack of power on the part of the government to punish him, but a lack of desire to bring him to justice.

Senator Borah's act in demanding his punishment for murder has put the responsibility right up to the legal arm of this government. If this arm fails to clutch the murderer it will be because it is palsied by the imperial interests of this country and the world.

PENNY ANTE "A CONFLICTING DATE" By JEAN KNOTT

A COMMUNITY STRONG BOX

THE safe deposit vault has been aptly called "the community strong box."

—Vastly better protection to valuables is afforded by the massive safe deposit vault of The Coshocton National Bank than practically any private individual could afford to have exclusively for his own use.

—With a large number of individuals co-operating.

SAFE DEPOSIT DEPARTMENT

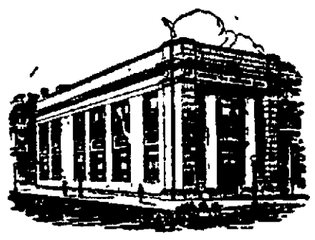

THE COSHOCTON
NATIONAL BANK
Second On the Roll of Honor BANKS in Ohio.

MEMBER FEDERAL RESERVE SYSTEM

New York Day-By-Day

By O. O. McINTYRE

NEW YORK, April 19—The fine art of dress is reaching new heights among the young bloods of New York in this age of muffins and marmalade. Slipping in and out of clothes becomes an hourly ritual. To wear a suit all morning is as out of date as the waxed parlor what-not. And to wear a suit all day—Shades of Suffering Beaunash!

Near my lodgings lives a young man whose face is remindful of the original boiled white bean—and as bloodless. But a top mounter in the of the smart hotels young men who registered from London with no end of luggage. It was breezed about that they were traveling incognito—which invariably intrigues the New Yorker.

Anyway they began to appear in different clothes four or five times a day. Bond Street stuff and lots of swank. The young bloods began to take notice. Soon they were imitating. Then the incognito dressers suddenly disappeared A society paper hints the tailors paid them handsomely All of which goes to prove that it is easier to sell a gold brick at the corner of Forty Second street and Broadway than in Big Bump, Neb

The coach dog is becoming almost as extinct as the pug in Manhattan. He cannot jog along under limousines and the cobbed horse and smart society circus. Well, rather. And turn-out are a rarity. However, there is one spotted coach dog that makes the best of things along Fifth Avenue every evening. His master stands on the platform of a bus and the faithful animal jogs along on the sidewalk, risking his precious neck at street crossings

Fifty per cent of New York's theatres will be closed this summer. Only one or two summer revues are being prepared whereas last summer there were 15 in full blast by June 1. Theatrical managers say it will be the dullest summer in the history of the New York theatre. And the stage's jobless army is growing to more alarming proportions weekly.

Harry Van Hoven, who left Broadway flat to ballyhoo a large summer resort in Baltimore, comes back now and then to look over new attractions for his park. He is going to have grand opera for his mammoth theatre—one of the largest stages in the East. At his hotel a summer resort booking agent came around to sign up a snake eater, a hoochie dancer and a knife thrower. Van Hoven explained that they were going in for grand opera.

"What" cried the agent "you don't mean to tell me your'e going to let 'em yell opera from that wonderful stage." And he left in complete disgust

such a pearl of a valet. You'd be surprised.

In the early morning he fares forth in riding breeches, donned with the aid of a shoe horn and from which no Houdini could escape. Not even crawling through a barbed wire fence would remove them. At 10 he appears in his lounge suit.

He returns from wherever he does his "lounging" at 11 to dazzle the simple minded neghbors with a morning walking suit In quick succession come the business suit, the afternoon frock and later full regalia—white satin lined Inverness cape, evening suit, high hat and everything - for dinner.

He is not unusual. He is merely one of the many who have suddenly gone in for the craze of dress or overdress It is whispered that a group of expensive tailors really sponsored the new fad Business was slowing up.

There appeared recently at several

WALT MASON

THE CAREFUL WIFE

How doubly fortunate the man whose wife on thrifty plans is set! She guards his roll and ties the can to every scheme that hints of debt The country's full of working men who carry home the chickenfeed, and fain would blow in every yen for silly things they do not need Too often wives encourage men to throw their kopecks to the cows; such females swarm, but now and then we see the other kind of fraus When Hiram brings his weekly pay, he says, "Matilda Judith Jane, let's go and blow ourselves today; this saving graft gives me a pain. Oh, here be bucks that bravely shine, and here be bones that glow like tin; they are too fair to put in brine, so come with me and blow them in. We'll buy a flivver, new and nice, and all that to your heart appeals, and if I cannot pay the price, my stand-off's good for many wheels" Then says the wife, of Spartan mold, "J. Hiram Jinks, hand me your pay! I think I see you wasting gold that we will need when we are gray! Here is a nickel you may spend, take it along and paint the town, but let your foolish twaddle end—your wages will be salted down And when we both are old and bald, we'll have our little bunch of kale, and neighbors will not see us hauled to yonder poorhouse in the vale."

SAP AND SALT

By Bert Moses

Sap-and-Salt in-the-woods, Ashland, Oregon.

Nothing seems to be legal any more.

—0—

Doing your share is even more important than taking it.

—0—

Laughter is worth all it costs, no matter how high the price.

—0—

The "expert" is first to be stricken from the payroll when dividends decline.

—0—

There are a lot of decent people left, but they don't put themselves on exhibition.

—0—

A butcher's books give a more accurate insight into a man's promptness in meeting bills than a Bradstreet report.

—0—

Hez Heck Says:

"Marriage gits transferred these days as often as real estate."

TEN YEARS AGO TODAY

From The Tribune Files

A big landslide at Greersville, Knox-tp so completely blocked traffic over the Walhonding railroad Thursday morning that the "Wally Flyer" failed to reach Coshocton.

W. J. Long and Lewis Selders have entered into a partnership and will operate the barber shop under the postoffice under the firm name of Long & Selders.

The collapse of one of the abutments put a bridge over Simon's Run, three and one half miles southwest of Warsaw out of commission Wednesday.

A train load of crude oil will be shipped from Helmick today to a Cleveland refinery. This will be the largest shipment of oil sent from the Helmick fields.

Orders t oraize a number of condemned frame buildings have been received by local citizens from the state fire department.

Mrs. T. W. Butler, formerly of New Castle, died at her home near Seville, Medina-co Tuesday morning.

THE JOLLIER

Only thing congress can pass without fighting over it is time.

Dry chief says bootleggers are on the run Spring business

After eating onions, look at the bill for wife's hat. It will take your breath away.

It's easy to get credit for being good, but hard to get cash.

By swatting a fly now you kill about 500,000 of them and don't have to sweep out but one

Truth isn't stranger than fiction when a fisherman starts talking.

With Arbuckle it was three times and out

Main thing wrong with the movies is that everybody squeezing past your seat seems to be fat.

One pretty good reason why a man marries is a woman.

The man who keeps his health at home never has to go somewhere for it.

It's cheaper to move than to keep up with the neighbors.

The girl who only got an ice cream soda for her first kiss has a daughter who wants a limousine.

Sometimes a man's wife is a nag because she is married to a jackass.

Carbolic acid has dropped, but bootleg liquor is still up.

The main kick against work seems to be that it takes up so much time.

Burglars have started their spring cleaning early.

Next to home, the worst place to spend the summer is away.

Our radio kick is, the farmers will know how things are selling in town.

Put confidence in everybody and you soon won't have any.

The only way a hen-pecked man can chew tobacco is by pretending that he is smoking a cigar.

Absence makes the heart grow stronger.

HUGHES AND BORAH HAVE CONTROVERSY OVER BAKHMETEFF

WASHINGTON, April 19.—A letter recognizing Boris Bakhmeteff as the duly accredited Russian ambassador to the United States was transmitted to the senate today by Secretary of State Hughes. Ignoring Senator Borah of Idaho, who had supoenaed Bakhmeteff to appear before the senate labor committee in connection with the investigation of the admittance of Gregorie Semenoff to the U. S, he addressed the letter to Vice President Coolidge.

Hughes called attention in his letter to the notice served upon Bahkmeteff by the sergeant at arms of the senate to appear before the Semenoff investigating committee on Monday and pointed out that "an ambassador is not required to respond to process" holding that Bakhmeteff was officially recognized by the president as the Russian ambassador on July 15, 1917 and since that time this government has recognized him in that capacity and has recognized no other Russian ambassador.

Borah was quick to respond to the Hughes letter when it was directed to his attention.

He said: "Mr. Bahkmeteff does not represent any government because the one he did represent is no longer in existence. I will deal with his case from the floor of the senate. Even tho Bakhmeteff was once an ambassador, when he tries to harbor a murderer it is time to terminate whatever status he may have had or may have as such."

Don't feed your chicks by guess Feed the balanced ration. Purina baby chick feed and chicken chowder. Coshocton Farmers Exchange.

FAMILIES OF POLITICAL PRISONERS WILL ASK HARDING FOR AMNESTY

ST. LOUIS, April 19 — Children, wives and mothers of political prisoners who are still confined in federal penitentiaries, were to start from St. Louis Monday on a latter day children's crusade, to urge the United States government at Washington to release the 113 men still in prison for their political opinions during wartime.

There were 21 in the party. Other groups will be picked up at Chicago, Detroit, New York and Philadelphia, and numerous other cities will be visited on the way.

Arriving at Washington April 29 the child crusaders will attempt to see President Harding to ask him for a general amnesty for wartime political offenders.

The itinerary provisionally adopted includes Terre Haute, the home of Eugene V. Debs, Indianapolis and Dayton. Arriving in Cincinnati April 20, the schedule follows: Springfield, O., April 21; Toledo, 21; Detroit, 22; Cleveland, 23; Buffalo, 24; Rochester, 25; Schenectady, 25; New York, 26; Philadelphia, 27; Baltimore, 28; Washington, 29.

ARE DISMISSED

Mrs. J. S. Elliott, of south Fourth-st and Mrs. Robert Mizer, of Fresno, were dismissed from the City hospital, Tuesday.

ABE MARTIN

Thanks t' radio, th' home is beginnin' t' show signs o' gittin' back on its feet again an' bein' able t' compete with outside attractions. It's too bad th' feller that drinks varnish can't see his finish.

BRINGING UP FATHER By George McManus

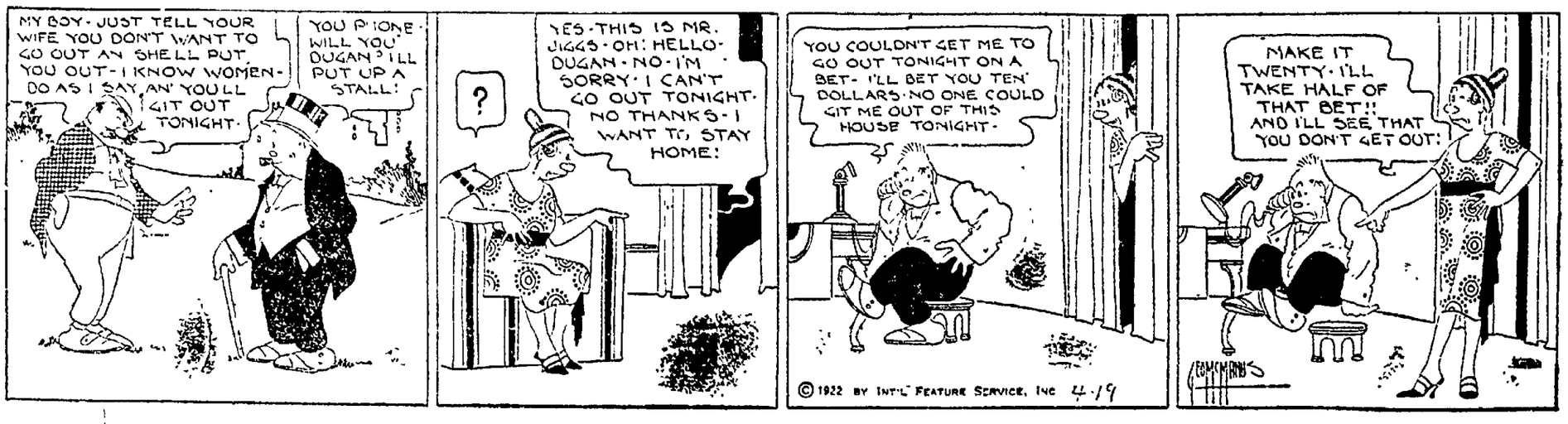

NEWSPAPER ARCHIVE® NEWSPAPER ARCHIVE®

DAILY MAGAZINE PAGE FOR EVERYBODY

MY MARRIAGE PROBLEMS

Adele Garrison's New Phase of

Revelations of a Wife

Copyright, 1922, by Newspaper Feature Service, Inc.

The Question Lillian Asked Madge.

KATIE was closeted with Lillian for over half an hour, while Mother Graham fumed and sizzled because the breakfast dishes had not been removed from the table

It was only my hint, dropped as a last resort, that Lillian was questioning Katie concerning the events of the memorable night when Jim had left us, which finally quieted her. Nevertheless, she fired a grumbling last shot to the effect that Lillian might have waited until the breakfast dishes were done before taking Katie away.

I had hard work to keep from echoing her irritability—not, however, from my concern for the kitchen work, but because, aside from the interest I had in Katie's revelation, I was so filled with amazement that my little maid should have chosen Lillian instead of me as the recipient of her momentous confidence. It was an astonishment which, to my self-scorn, held distinct traces of piqued resentment. I suppose it was a feminine application of the old saying which deals with a man's being a hero to his valet. I had been wrapped for so long in Katie's funny but sincere adoration that it jolted me a little to have her take so important a secret to Lillian, ignoring me altogether

At the end of the half-hour, Lillian came in search of me. There was a look upon her face which surprised me, as if she had just undergone some unexpected emotional experience, and there were the distinct traces of tears in her eyes—tears from Lillian, who almost never indulged in them.

Quieting Mother Graham.

"I have sent Katie to her room," she said abruptly. "I know you wouldn't mind, for she is all in. I told her I'd see to the breakfast dishes—she knew Mother Graham would be on the warpath about them—and I must confess I'd like some kind of absorbing work for a little while I don't know when I've been so stirred by anything—come along to the kitchen—we'll get Mother Graham quieted down first—and then I can talk while we work."

We did not need to look long for Mother Graham. She was moving around the kitchen, guarding her bandaged arm from knocking against anything, and trying with her uninjured hand to pile up the breakfast dishes.

"Oh, Mother! You mustn't do this!" I exclaimed, genuinely afraid that she might hurt herself.

"Somebody's got to do it," she retorted tartly, "and I haven't seen anybody else breaking any bones to do it."

"Now, Mother Graham!" Lillian laid a privileged and affectionate hand upon the elder woman's shoulder. "Madge and I are just waiting the chance to break our bones out here And we'll promise to rinse every dish properly with hot water, and polish them until we can see our faces in them, if you'll only go upstairs and rest"

My mother-in-law grinned reluctantly and glanced at us shrewdly.

"You won't see anything very cheerful," she observed acridly, "judging from the looks of both of you now. Where's that ape of a girl?"

"Have You Guessed?"

"I sent her to her room," Lillian said. "I've had a session with her"—she lowered her voice portentously—"questioning on that business—you understand."

She might have been the chief figure in the third act of a melodrama in the gravity and emphasis of her words and manner. But Mother Graham swallowed everything eagerly, and without suspicion shook her head sagely.

"Ah, yes, of course!" she said. "Well, I suppose she will have to rest a while. She'll bear watching, that girl, not that I think there's any real harm in her, but she's just the footless kind to be made a tool and a fool of. She'll not put anything over on me, though."

She swept with stately mien out of the kitchen, while Lillian closed the door to keep my half-hysterical laughter from reaching Mother Graham's ears.

"I—I can't help it, Lillian," I said apologetically when I had pulled myself together and had observed that she was unsmiling, though not disapproving. "I—I seem to want to laugh at everything today."

"You're unstrung, hysterical," Lillian diagnosed coolly. "What you need is a jolt, and I'm going to give you one Have you guessed yet why Katie chose to 'break her swear' to me instead of to you?"

"Why, I suppose she thought you knew more about the thing, were the leader, and——"

"What utter rot!" Lillian retorted emphatically. "You know that in Katie's estimation there is no one in the world so wise as you. No, you'll have to guess again, and when you find out the real reason, as I just did, you'll feel like standing uncovered before that girl's grit and sacrifice."

TOLL :: *By Juanita Hamel*

WHEN two who have wandered far afield together—tramping the hills and the valleys where the grasses are spangled now with new spring flowers—a *special* meaning may attach to the gate which leads to home—HER home.

His love may demand toll. The price he will charge for opening the gate may be—what? The kiss that pledges engagement or a promise to give her answer soon as that question which his heart insistently asks?

YOUR HEALTH

What to Do in Case of Wood Alcohol Poisoning

By ROYAL S. COPELAND, M. D.
Commissioner of Health, New York City

DR. COPELAND

IN these times of prohibition and near-prohibition there is more likelihood of poisoning from amateur distillations, home brews and camouflaged liquor than there was in the old days. Alcohol is so scarce that the unscrupulous have not hesitated to add to their concoctions every sort of stuff, no matter how poisonous it may be.

The most deadly and dreaded of these additions is wood alcohol.

Unfortunately, wood alcohol has been used in various preparations which are manufactured for external application only. Enough may be absorbed through the skin and even through the lungs to produce serious poisoning.

The onset of the symptoms depends on the size of the dose. If enough is taken, there is immediate unconsciousness

In smaller doses there are exhilaration, stomachache, nausea and headache. Vomiting and sudden blindness are other symptoms

Severe poisoning from larger quantities produces more violent symptoms. In addition to the nausea and vomiting, the muscles fail to work, and the mind is confused. There are dizziness, weak pulse, pale skin, restlessness, difficult breathing, pain over the kidneys, loss of control of the excretions and blindness.

In other cases, where the poison is taken more gradually, there may be gradual loss of sight, without prominent acute symptoms.

Since the prohibition laws went into effect, public health officials have worried over the wood alcohol poisonings. Various preparations not intended for beverage purposes have been put to that use. Hair tonics, bay rum, liniments, perfumes, extracts, Jamaica ginger, flavorings and other articles may contain wood alcohol in such quantities as to be seriously poisonous.

With the possible exception of death itself, the most dreadful effect of wood alcohol poisoning is blindness. There may be black spots or stripes before the eyes, and then positive blurring of vision. Temporary improvement may follow the first symptoms, and then comes rapid failure of vision.

Ignorance and recklessness have caused many persons to take into the stomach the vilest concoctions imaginable. No one should drink any beverage not vouched for by proper authority. To do so is to take a needless risk.

If wood alcohol has been taken, the first thing to do is to empty the stomach. Warm mustard water or soap-suds may be given to induce vomiting.

This will do until your doctor arrives In every case of poisoning do not trust to home treatments alone. Start out with the remedies you have, but call for medical attention at once.

Answers to Health Questions

S. U. Q—Will you please tell me what I can do to overcome an odor from my nose?

A—You may have atrophic rhinitis You should go to a nose specialist and follow his advice about treatment.

* * *

ANXIOUS ALICE. Q—Will you please tell me whether you advise plastic surgery for straightening the nose?

A—There are some cases of very marked deformity where plastic surgery is successfully employed. If such an operation is contemplated a specialist in plastic surgery should be consulted.

A. S Q—I am wearing eyeglasses prescribed by an eye specialist. However, when out in the cold weather my eyes water very much. Will you please tell me what I shall do to overcome this trouble?

A—This condition may be due to closure of the tear duct, and I would advise you to consult an eye specialist and have it treated.

* * *

M. C. Q—I am a girl 18 years of age, and frequently get pains around my heart, and experience difficulty in breathing. Will you please tell me what to do to relieve this condition?

A—I would advise you to consult your physician for an examination to determine if any organic heart condition is present, and then to follow the treatment he prescribes.

* * *

M. M. L. Q—I suffer from a constant irritation in my throat, and also a choking sensation. Will you please tell me what to do for this trouble?

A—Your condition may be due to mouth breathing, nasal catarrh, elongated uvula or nervousness. To determine your exact trouble I would suggest that you consult a throat specialist and follow his advice.

* * *

N. B D. Q—The left side of my neck is stiff, and I suffer from a pain in my chest. What causes this?

A—You have probably developed a slight cold, which you should not neglect, especially at this time.

* * *

E. S. Q—My right leg is about an inch shorter than the left. Can this deformity be rectified?

A—If this condition has been present for a long time, very little can be done for it. As you did not state your age, I cannot advise you definitely.

* * *

Dr. Copeland will answer for readers of this paper questions on medical, hygienic and sanitation subjects that are of general interest. Where the subject of a letter is such that it cannot be published in this column, Dr. Copeland will, when the question is a proper one, write you personally, if a self-addressed, stamped envelope is enclosed. Address ALL INQUIRIES to Dr. R. S. Copeland, in care of this office.

Copyright, 1922, by Newspaper Feature Service, Inc.

THREE-MINUTE JOURNEYS

Where No Woman Will Allow Even a Doctor to See Her

By TEMPLE MANNING

IT is astonishing to the traveler in the cities of India to note how few women are seen on the street.

Unless he should go into the temple or be invited to a private home, the visitor has little chance of seeing any of the high-caste women. The women of the poorer class may go out in the streets, but never those of high caste. They spend their time at home, only going out heavily veiled to worship in the temple every day.

Although invited to a Hindu home, it is not a certainty that one may even get a glimpse of the Hindu ladies of the family. They do not see any men except the members of their families.

This custom is very awkward, and often dangerous, especially in times of illness, for, naturally, a Hindu lady would not dream of seeing a man, even though he is a doctor.

As a result, the doctor in India has to do a lot of guessing when it comes to diagnosing the case of a lady of rank. He is obliged to stand outside the curtain and do the best he can. It would be the greatest breach not only of etiquette and caste, but of religion if his eyes should fall upon her. Imagine a

A Rare Concession.

physician trying to find out what is causing pain and suffering of a patient—through a curtain!

Occasionally a Hindu lady may break down the barrier and thrust her hand out through the curtain to allow the doctor to take her pulse. With great embarrassment and real fear and trembling, she allows him to feel her pulse, may permit him to adjust the stethoscope through the curtain or blindly hunt around for her mouth to insert a thermometer. But this is very rare.

Naturally, no operations are performed

The high-caste woman of India has a slim chance of recovery from a serious illness where expert medical attention is required. But she would die—and very often she does die—rather than permit even a doctor to attend her.

THE HOME KITCHEN

By JEANNETTE YOUNG NORTON
The Authority on Home Cooking

Five New Sandwich Recipes for Afternoon Tea.

SINCE afternoon tea has become an established function in America, new dainties are constantly being sought out by hostesses to make their own teas individual. It is a social custom and also a moderately-priced way of paying off small social obligations. The tea-wagon contributes to easy service where there is no housemaid, for the maid-of-all-work is usually too busy at the tea hour to be bothered with the service.

The Russian idea of serving the hot tea from the samovar in glasses and passing several sorts of preserves with it has not taken a foothold here yet, though all hostesses admit that it is very "smart." Most guests want their wee sandwiches, cakes, hot muffins, cinnamon toast or what not, so they may as well have them or a substitute from among the recipes that follow:

Chive, Cheese and Nut Sandwiches.

To one small cream cheese worked to a paste with a teaspoonful of soft butter and a tablespoonful of sharp mayonnaise, add a tablespoonful of chopped nuts, a tablespoonful of chopped chives and a teaspoonful of sugar. Work all smoothly together, adding a little bit of paprika. If the paste is not quite as soft as it should be for easy spreading add a little sweet cream or a trifle more of the mayonnaise. Spread whole-wheat rounds with the mixture, and lay a tiny leaf of lettuce between each sandwich.

Prune Sandwiches.

Soak and stew a half-pound of prunes in the usual way. Take the prunes from the stones and chop them very fine, add a tablespoonful of sugar, a teaspoonful of vanilla, two tablespoonfuls of finely-chopped nuts, and a grating of nutmeg. Mix in enough whipped cream to lighten the mixture, then spread on white rounds or squares. The sandwiches should be filled just before serving. If there is any of the filling left it may be added to a rice pudding in the making, for it will not keep well after the cream is added.

Princess Sandwiches.

Cut sandwich-like slices from a loaf of pound cake. Drain a small can of grated pineapple, and add to it a half-cupful of marshmallow cream and eight maraschino cherries, chopped. Beat the mixture, then add a tablespoonful of whipped cream. Spread the sandwiches, dust them with powdered sugar, and cut them in desired size. If liked, instead of adding the sugar, a soft frosting may be quickly spread on the top. The frosting will harden in a few minutes if it is thinly spread.

Hot Sandwiches.

On bread-baking day, these most delicious of sandwiches are a pleasing tea-table possibility. In shaping the raised biscuit for the pans, make them very much smaller than for regular service Have some fresh butter mixed soft with a little whipped cream. Chop enough cold boiled chicken to make two cupfuls Add mayonnaise enough to the chicken to make a spreading mass, a little red pepper, and a half-teaspoonful of onion juice. When ready, break the hot biscuits open, fill with the chicken and a tiny lettuce leaf, and serve at once while the biscuits are hot.

Triscuits a la Mode.

Take from a freshly-opened box of triscuits enough for service. Butter them lightly, sprinkle them with grated cheese, dust with paprika, and put them in the oven to toast and melt the cheese. Lay them up, log-cabin fashion, and serve them hot. Another way is to toast the triscuit, then butter them well and spread lightly with a little cream cheese softened to spreading paste with currant jelly.

How You May Easily Banish One Bane of True Foot Beauty

By LUCREZIA BORI
The Famous Spanish Prima Donna

LUCREZIA BORI

AS spring advances, many women have the beauty of their dispositions as well as of their feet ruined by a very annoying condition, brought on by the increasing warmth of the weather — namely, perspiring feet.

This trouble is, in fact, restricted to no special season of the year, for some women are annoyed by it in winter as well as in summer.

Even though your shoes may be of ample size, and may, perhaps, have felt too big when days were cooler, you will find that suddenly your feet seem to have grown, and your shoes have become uncomfortably tight. And it is not only in length that your feet seem to have grown, but they seem wider than ever before.

This tightened feeling encourages perspiration, and you are probably horrified to find that your stocking has become more or less saturated, and that your foot seems a bit swollen and feverish

You may be distressed to find that careful bathing of your feet in warm, soapy water has no appreciable effect, but do not despair, as washing alone, will not be sufficient.

Simply dusting the following powder over your feet and into your shoes each morning may bring the desired results Ask your druggist for a mixture of tannin and salicylic acid, equal parts of each, for this dusting purpose. Unless your case is an extreme one this will generally give relief

If it does not, try the following, which undoubtedly will help you. Have your druggist mix:

Boric acid	30 grains
Borax	½ ounce
Acid salicylic	½ ounce
Alcohol	2 ounces

This is to be used three times daily, if possible If you cannot find time for the noon treatment, you can at least do it twice daily, at morning and night.

Before you apply this lotion, wash your feet thoroughly in hot water into which you have put about one tablespoonful of coarse table salt to a quart of water Then, after drying briskly with a bath towel, rub your feet with the above lotion

Under this treatment you should notice a decided improvement within a short time. It will be a delight to feel that you can exercise or walk as usual without having your feet swell and ache from excessive perspiration They will feel cool and shapely, and your disposition will be correspondingly cool.

No one suffering from hot, aching feet can enjoy spring to its fullest.

ODD FACTS

A soap bubble is 2,500,000th of an inch in thickness

* * *

Each female salmon yields approximately 3500 eggs each year

* * *

The swallow's mouth, in proportion to its size, is larger than that of any other bird.

* * *

The dog spider of Madagascar is the largest spider in existence It weighs about a pound, and each of its eight legs is as thick as an ordinary lead pencil.

Tomorrow's HOROSCOPE

By Genevieve Kemble

THURSDAY, APRIL 20.

This promises to be a day of unsettled and perplexing conditions according to the contradictory planetary configurations. While the financial outlook is of an encouraging nature, at the same time there is a presage of fraud, deception and conspiracy and other abortive and malicious influences. Opportunity for a beneficial change may present itself, but this should be embraced with the above possibility in mind. In domestic, social and affectional matters there is also a threatening augury.

Those whose birthday it is have the augury of a year of treachery and subtle attack, although the financial prospects are fortunate With caution, affairs may be directed into safe channels. Guard the domestic circle against danger. A child born on this day may have a rather checkered career, and may do best in the employment of others, where it will be safeguarded against treachery and fraud. It will be popular and generous, though disposed to be careless and untidy unless carefully trained.

Today's Fashion

By VERA WINSTON

This Closely-Beaded Yellow Dance Frock Is Girdled in Orange and Green.

THE vogue for beaded dresses finds many ways of expression, and one of the most charming for evening wear is the frock or "robe," so closely beaded that the material itself is entirely covered.

The graceful frock above is thickly beaded in yellow, which shades into orange about the corsage and hemline. The corsage, itself, is low-cut in front and sloped to the waistline in the back. The orange border which outlines the bodice extends across the back of the neck in harness fashion.

The irregularity of the pointed hemline is also accented by orange beading, while the green-and-orange, two-tone ribbon girdle [illegible]

ADVICE TO GIRLS :: *By Annie Laurie*

DEAR ANNIE LAURIE:

I am a girl nearly 17. I go with a young man of 21, and am very sorry to say he is a soldier. He has always treated me with respect. We have been going together since May. He has said he loves me very much, and wanted to know how I felt toward him. I told him I cared more for him than any one else, and although I am not quite 17, I know the right kind of a man when I meet him, and he is the right kind.

He is not jealous, and neither am I, so you see we never quarrel like some girls and boys. This young man loves me. I know he does, but there is one fault, and an awful one, at that, which he has, and that is he will drink.

I have begged him not to, and he told me he would not, but I know it to be true that he has drunk since, and although I love him I will not ask him many more times. I have tried to give him up, but I can't do it. In some way I must get him to stop drinking. Which would be better, to pretend I was to be angry, or to have a talk with him, in a good, friendly way? PATIENCE.

PATIENCE: Have an earnest, frank talk with the young man. You will make much more of an impression on him by being honest than you would if you resorted to deceit, because to pretend that you were angry would not be truthful, would it?

Do your best to make him give up his bad habit, my dear, but if he doesn't do it now, he may never do it It is a risky thing to marry a man with the idea of reforming him.

You are very young, and it would be a good thing for you to wait several years before you even become engaged to him.

DEAR ANNIE LAURIE:

Is there such a thing as "love," or is it just another term for "like"? If there is, what makes the difference?

I have sometimes been spoken of as fickle. Twice I have thought perhaps I loved a boy, only to discover that, in the course of a year or two, the infatuation wore away.

I am 20 years old, and like a young man very much. He loves me. I am sure, but you see I don't want to make another mistake, and tell him I love him, then find out that I don't. I wouldn't hurt him for the world

Can you help me to know my real feeling by perhaps telling me a few "symptoms" of love?

WONDERING.

WONDERING: To like a person and to love a person are two very different things, my dear. You may like apples, a pretty sunset or a friend. When you love any one, you forget about yourself and want to do everything possible for the happiness of that person, even if it demands sacrifices of you.

The best plan for you is to wait until you are old enough really to know your own mind. When you fall in love you will not have to be told the symptoms. But time is the only test of love—remember how time opened your eyes in those other cases.

DEAR ANNIE LAURIE:

I have been going with a girl for a few years. I care for her, and I know she cares for me.

Recently we had a quarrel because I kissed her girl friend's hand I have known her girl friend longer than I have known her, but she got real jealous because I did this, so I left her house and went home

I see her very often, but do not talk to her I know she would like to gain my friendship back.

I have been going about with other girls since I left her

Please advise me if I should continue going about with other girls or pick up her friendship again

TUTTI-FRUTTI.

TUTTI-FRUTTI. Renew your friendship with the young lady, and continue it, but have other friends as well. Tell her frankly that you are not engaged, and that if she wants you for a friend she must stop her display of jealousy.

DEAR ANNIE LAURIE:

I am a young man 22 years of age. About a year ago I met a young lady, and think I am in love with her. As time passed I kept steady company with her, but upon meeting other girls I don't know whether I really love her.

When I am with her I think I love her, but I care as much for other girls when with them I haven't met her in the past month, thinking I might learn to do without her, but it is impossible for me to erase her from my memory. She thinks we should be married since she disclosed her love for me, but as I haven't the means at present I cannot do so Please advise me as to whether I love her, and if I should consider marriage at this time.

FAIR ONE.

FAIR ONE: Wait until you are in a position to marry before you think of marriage, and also wait until you know your own mind, my friend.

No one can tell you whether you love the young lady. Your own feelings are your only guide. If you are uncertain, wait, because time is the only test of love.

Annie Laurie will welcome letters of inquiry on subjects of feminine interest from young women readers of this paper and will reply to them in these columns. Letters to Miss Laurie should be addressed to her, in care of this office.

NEWSPAPER ARCHIVE®
NEWSPAPER ARCHIVE®

Buckeye Brevities Gathered By I. N. S.

WOOSTER, April 19—Prof. Walter E. Peck, department of English, Wooster college, expects to leave for England on April 28. He will go to Oxford and take the examination in an effort to win the degree of doctor of philosophy. Since this degree was established at Oxford, in 1917, only one man has succeeded in passing the required examinations. Professor Peck spent three years preparing a thesis on the life of Percy Pysache Shelley, one requirement for the degree.

CAMBRIDGE, April 19 — All rural schools in Guernsey county will close Friday except those in Byesville, Cumberland, Lore City, Pleasant City and Quaker City villages.

CROOKSVILLE, April 19 — Local horseshoe pitchers have organized with D. D. Goodrich as president and C. F. Fowler, secretary.

EAST PALESTINE, April 19 — George F. McBane post, American Legion, has installed a wireless outfit.

DENNISON, April 19—The annual Middle-East District convention of the Ohio Federation of Women's Clubs will meet in the twin cities—Uhrichsville and Dennison—May 2-3.

STEUBENVILLE, April 19—Richard Gilson, secretary of Congressman B. F. Murphy has been chosen a member of the Jefferson county election board.

NEW CONCORD, April 19 — Miss Fern Chambers, Ellwood City, Pa., student in Muskingum college, was injured while crossing a local street. She was hit by an auto.

MT. PLEASANT, April 19—Citizens contributed to a fund which was used in purchasing a 5-acre athletic field for the local high school.

CAMBRIDGE, April 19—While conducting a concert here, Prof. Eugene Ysaye, leader of the Cincinnati Symphony orchestra, received a cablegram stating that Mrs. Ysaye was ill, perhaps fatally, with pneumonia, in their home at Brussels, Belgium.

ELYRIA, April 19—Elsie Alfrates, Lorain, claiming her husband James Alfrates, attempted to kill her, has applied for a divorce. She was a target in a melee at Lorain recently in which two men were shot, but not seriously hurt.

OBERLIN, April 19 The Oberlin Telephone Company is installing a large radio receiving station for the convenience of its subscribers who will be permitted to cut in on concerts speeches and entertainments

MEDINA, April 19 — Popular subscriptions enabled installation of automatic alarm systems in each home of all local volunteer firemen When a fire alarm is turned in, the operators set alarms of simultaneously in all homes of the firemen

ELYRIA, Apr. 19.-Coroner M. E. Perry is probing the death of Andy Bolog, 42, Lorain, whose neck was broken when he fell, or was hurled, down a flight of stairs at a boarding house party which took place two days before Bolog's death. It is claimed much booze was consumed at the party.

BUCYRUS, April 19—State Senator James R. Hopley, Bucyrus, editor of the Bucyrus Evening Telegraph, who has represented the 13 31 district in the state legislature during the past two regular sessions, has announced his candidacy for the Republican nomination for congressman from the Eighth Ohio district.

POMEROY, April 19—Because he is said to have operated on a large scale, Tim O'Brien was fined $800 and costs by Squire Barnes here for bootlegging. The fine is a record one for Meigs county in a case of this kind.

MIDDLEPORT, April 19—Two car loads of small fish have been ordered by the fish and game association for distribution in Meigs county streams It is probable that the first shipment will be made in May.

POMEROY, April 19—Two Pomeroy men, who have been working for months on a small, cheap power cultivator for the farm, claim to have their invention ready for production and that a plant will be built here The cultivator, it is said, has a 12-horse-power motor and will sell for about $150, the price of a good work horse.

ATHENS, April 19—Floods in the Hocking Valley these days are becoming serious for touring motorists. During the past several months, due to mild weather, many persons made auto trips to the north Every time, scores of them have been caught by the high water. The latest flood marooned a number of drivers in small towns and along country roads In some instances, the motorists were delayed two or three days.

GREAT REMODELING SALE

WE WILL CONTINUE OUR REMODELING SALE ON FURNITURE, RUGS, STOVES At

25 TO 50% DISCOUNT

FROM OUR ALREADY LOW PRICES UNTIL WE HAVE REDUCED OUR LARGE STOCK SUFFICIENTLY TO NOT HAMPER THE WORKMEN WHO WILL SOON COMMENCE WORK REMODELING THIS BUILDING. REMEMBER, NOTHING RESERVED IN THIS SALE. ALL THE NEW FURNITURE PURCHASED FOR THE SPRING TRADE WILL BE INCLUDED IN THIS SALE.

All Goods Delivered

R. G. EARLE

605 MAIN ST. COSHOCTON, OHIO.

Save 25 to 50 Per Cent!

NORTHWESTERN OHIO STRUCK BY TORNADO; PROPERTY LOSS HUGE

LIMA, April 19—Allen-co was recovering today from the effects of a tornado which, last night, swept a mile-wide swath thru Allen, Auglaize and Hardin counties.

Property damage estimated at thousands of dollars was done by the storm.

No deaths were reported Mrs Loretta Van Fleet, 60, was injured when her home at Yoder was razed Her injuries however are not serious and she is resting comfortably in the city hospital this afternoon

Yoder, Westminister, Hume and other southern Allen-co towns and Buckland, Glenwood, Moulton, St Marys in Auglaize county, felt the worst effects of the storm. The tornado missed Lima by a few miles in its northeasterly sweep.

Farm buildings were blown down and much stock killed and injured Buckland a town 15 southwest of Lima, is yet isolated by water due to the Auglaize river overflowing its banks.

One 100 lb sack of Purina O-molene horse feed is equal in feeding value to 5 bus oats Costs less. Ask The Farmers Exchange.

Grange

FRANKLIN

Regular meeting of the Franklin grange, Tuesday evening, April 25 The program which was to have been given at the last meeting will be followed at this time

PLAINFIELD

Following a short program at the Plainfield Grange hall Saturday evening, April 22, a pie social and bazaar will be held under the auspices of the women of that grange

The program follows:
Music, grange quartet.
Recitation, Erma Sprague.
Solo, Albert Lawrence.
Paper, Mrs Clarence Bordenkircher.
Instrumental Trio, Mr. and Mrs. Ulysses Lawrence, Kathleen Vinsel.
Solo, William Trenor
Reading, Blanche Loos.
Reading, Mary Miskimmen.
Music, grange quartet.

MANY IDLE DAYS ARE ONE CAUSE OF UNREST IN SOFT COAL FIELDS

NEW YORK, April 19—No permanently satisfactory wage agreement can be reached in the bituminous coal industry so long as overdevelopment continues to create conditions under which the 600,000 men in the industry average only 214 days of employment yearly.

That is the conclusion of a report entitled The Coal Miners' Insecurity, a summary of which is made public by the Russell Sage foundation The report analyzes the irregularity of production and employment in bituminous mining over a period of 32 years; and its statistics of earnings in the coal industry are taken from the most recent figures given out by state and federal bureaus, coal associations, the U. S geological survey, the U. S. bureau of labor statistics, state bureaus of mines, National Coal Assn., and the United Mine Workers of America.

In the 32 years from 1890 to and including 1921, the report shows, the bituminous mines have been open for work on an average of only 214 days a year If 304 days are regarded as a full working year, it points out, there have been 90 days lost each year for 32 years in this basic industry.

Only twice—and this during the war did the miner reach the "high mark" in which he had as few as 61 idle days in a year. In 11 of these 32 years the loss of working time, and of wages, averaged 100 days or more.

The estimates of the U. S geological survey show that 37 per cent of these lost days have been due to the over development of the soft coal mines. Mines which were in operation up to the strike could produce from 700,000,000 to 900,000,000 tons a year, according to various authoritatives estimates; while the country can use approximately 500,000,000 tons

CHAMPION TYPIST TO GIVE DEMONSTRATION

Miss Bessie Friedman, known as the world's champion woman typist, will give a demonstration of her ability at the Central high school building, Wednesday afternoon.

Miss Friedman holds a record of writing 132 words a minute accurately on the typewriter She wrote on an average of 132 words per minute for 15 consecutive minutes.

Miss Friedman begins her demonstration at the Central building at 2 o'clock, Wednesday afternoon.

JAPS HELD RESPONSIBLE FOR SERBIAN ATTACKS

NEW YORK, April 19—The remnants of the Kolchak and Semenoff troops, armed and supported by the Japanese, for more than two months have been attacking the population and the troops of the Far Eastern republic, according to B E Skvirsky, member, special delegation of the Far Eastern republic to the United States, and former vice minister of foreign affairs of the republic.

"These troops," Skvirsky said, "according to cables I have just received from my home government, have been equipped by the Japanese in the zone of Japanese occupation where, according to an agreement of April 29, 1920, between the Japanese and the local government, no Russian troops could stay"

He declared that another similar agreement created a neutral zone for the Russian and Japanese troops which could not be crossed by either side, but the Japanese have violated both agreements and instigated an attack against the troops of the Far Eastern republic in which the Japanese agents were defeated and pursued.

"At the Dairen conference the Japanese are insisting on special rights and privileges which would give them control over the Far Eastern republic The refusal of the government explains the aggressive actions of the Japanese All reports from Tokio that the Far Eastern republic agreed to the Japanese demands are false Unless the Japanese evacuate Siberia trouble of a very serious nature is ahead"

REPUBLICAN SENATORS FAVOR BONUS BILL

WASHINGTON, April 19.—Passage of a soldiers bonus bill and speedy action on the new tariff bill, was decided upon at a conference today of the Republicans of the senate.

A resolution committing the members was adopted by a vote of 26 to 9

Many Republican senators were absent from the conference.

The resolution follows:

"It is the sense of this conference that the senate at this session should pass a soldier bonus bill, and the Republican members be requested to support such a bill within a reasonable time.

For Cold on the Chest

Musterole is easy to apply and it does not blister like the old-fashioned mustard plaster.

Musterole is a clean, white ointment, made with oil of mustard. Simply massage it in gently with the finger tips. You will be delighted to see how quickly it brings relief.

Get Musterole at your drug store. 35 & 65c, jars & tubes; hospital size, $3.

BETTER THAN A MUSTARD PLASTER

MUSTEROLE WILL NOT BLISTER

HAVE YOU DIABETES?

Learn the facts about Dr. Stein-Collenfels' non-dietetic EKSIP Used successfully in Europe for many years and now available here. Wonderful results reported! The explicator book "Eat and Get Well" will be mailed, free and postpaid, to all who write to M. Richards, 220 W. 42nd st. New York 6-185

Give Resinol a fair test

Try it with Resinol Soap for that stubborn skin eruption. It promptly stops itching and allays irritation, bringing sure and lasting relief

RESINOL

Soothing and Healing

At all druggists

Goodbye Boils!

Are you "up to the neck" in blood impurities? S. S. S. is one of the greatest blood-purifiers known. Try it.

S. S. S. Will Rid You of Boils, Pimples, Blackheads and Skin Eruptions.

A boil is a volcano,—your blood is so chuck full of poisons that these "boil" out into a boil. They'll keep "boiling up" until you destroy them completely by the use of S. S. S., one of the most powerful blood-cleansers known to science. S. S. S. has stood the test of time. The power of its ingredients is acknowledged by authorities. Its medicinal ingredients are guaranteed to be purely vegetable. Right off, it clears the skin of pimples, boils, blotches, blackheads, acne, eczema, rash and other skin eruptions, and does it thoroughly. It drives out of the blood impurities which cause rheumatism, makes the blood rich and pure builds up lost flesh. It helps to manufacture new blood cells,—that's one of its secrets. S. S. S. is sold at all drug stores, in two sizes The larger size is the more economical.

SERVICE THAT SATISFIES
WOLFE'S GARAGE

—None but experienced mechanics on all makes of cars employed.

—If you get out of gasoline, break anything, have an accident, need an ambulance, night or day Phone 114.

Wolfe Undertaking & Auto Co.
Howard A Wolfe, General Mgr.

FIVE AND ONE-HALF PER CENT

is what your receive on your money in

The Citizens Building and Loan Association

Privilege of withdrawal. Liberal terms to borrowers.

G. F. Schauweker, Pres. C. B. Hunt, Secy.

"30 Years in Coshocton."

BAD BREATH

Dr. Edwards' Olive Tablets Get at the Cause and Remove It

Dr. Edwards' Olive Tablets, the substitute for calomel, act gently on the bowels and positively do the work.

People afflicted with bad breath find quick relief through Dr. Edwards' Olive Tablets. The pleasant, sugar-coated tablets are taken for bad breath by all who know them.

Dr. Edwards' Olive Tablets act gently but firmly on the bowels and liver, stimulating them to natural action, clearing the blood and gently purifying the entire system. They do that which dangerous calomel does without any of the bad after effects.

All the benefits of nasty, sickening, griping cathartics are derived from Dr. Edwards' Olive Tablets without griping, pain or any disagreeable effects.

Dr. F. M. Edwards discovered the formula after seventeen years of practice among patients afflicted with bowel and liver complaint, with the attendant bad breath.

Olive Tablets are purely a vegetable compound mixed with olive oil; you will know them by their olive color. Take one or two every night for a week and note the effect. 15c and 30c.

Strikes at Root of Indigestion

Dr. Jackson's Digestive and Liver Powder Quick in Relief. Free Sample Sent on Request.

This is proven. Usually the first dose banishes attacks of acute indigestion. One reason is it is a powder and immediately dissolved in the stomach and rendered ready for action. In ordinary cases of indigestion, such as palpitation of the heart, heartburn, sour stomach, gas bloating and similar evils, a single dose often brings relief.

A great many signed statements are on file to this effect. The promptness with which Dr. Jackson's Digestive and Liver Powder takes effect is celebrated among its users.

If not satisfied with results after using the first box, your money will be cheerfully refunded. Price 60c. Write today to Jackson Medicine Co., Zanesville, O., for free sample. Sold by Wimmer-Arnold Co.

PACKARD
SINGLE SIX
The Ten Year Car.
Harry W. Trushel
Coshocton, Ohio.

Free Instructions
In Interior Decorating
April, 20, 21, 22
COME
Learn how easy it is to make Old Floors, Old Furniture like new with
Hanna's Lustro-Finish
CENTRAL HDW. CO.
Coshocton, Ohio.

NEWSPAPER ARCHIVE® NEWSPAPER ARCHIVE®

JEFF'S BRAIN IS HITTING ON ONE CYLINDER AGAIN—By BUD FISHER

(Copyright, 1921.)

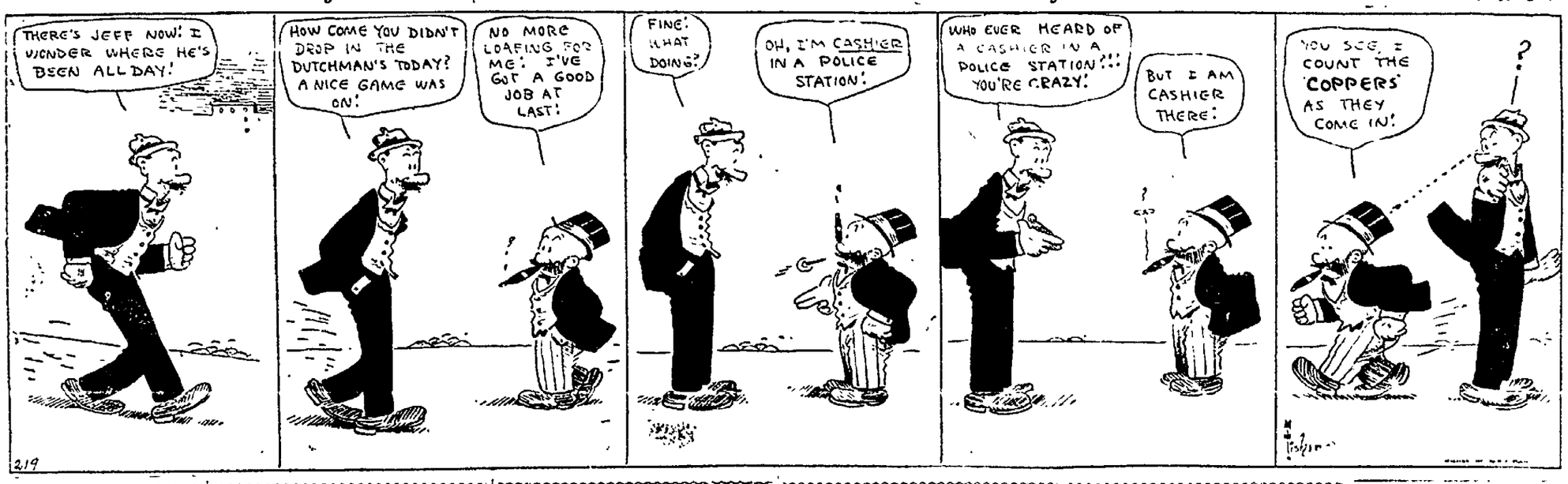

THE COSHOCTON TRIBUNE AND TIMES-AGE

CLASSIFIED ADVERTISING

Rates Effective Feb. 1st, 1920

CASH WITH ORDER

Minimum charge 25 cents for 25 words or less, two insertions. Additional words one cent each. The same advertisement in display type double the above.

LOST AND FOUND

STRAYED from home, medium sized brindle bull dog. Tag No. 2655. Finder please call 219.

LOST or strayed—Female hound pup, white with black and tan head, few black spots on body. Phone 53 or notify John Criswell, 1124 Adams-st.

FOUND—The best bargain in Coshocton. Pure asphalt sanded surface roofing at $1.75 per square; also plenty of galvanized roofing at $4.98 per square. Stevenson's Store.

FEMALE HELP WANTED

WANTED—Girl for general house work. Address 497, West Lafayette, Ohio.

FEMALE help wanted. Woman or girl for general housework. Must come well recommended. Work light and good wages. Address A B care Tribune office.

WANTED—Girl to work in office. Chaney's garage, 130 south Third-st; phone 747.

MALE HELP WANTED

WHY toil at uncertain jobs? Railway mail clerks begin $133 month; traveling expenses paid. Government position. Specimen examination questions free. Columbus Institute, Columbus, Ohio.

MEN wanted to represent one of the largest poultry farms in America. Work in your home territory. Splendid position yearly for the right party. We prefer men who live in the country or small towns; loafers and city slickers need not apply. State paper you saw ad. Address Beatty's Red Farms, box 212, Ft. Wayne, Indiana.

WANTED—MISCELLANEOUS

WANTED—To rent by June 1st, or any time before, small furnished house or rooms for housekeeping. Best city reference. Adults. W. K. care Tribune.

PUBLIC SALE

PUBLIC sale of 25 horses—We will sell 25 head of extra good horses, from four to eight years old and from 1200 to 1700 pounds, at Coshocton, Ohio, at Clark's Livery Barn, on Saturday, April 22, 1922 at 1 o'clock. Each and every horse will be sold under guarantee and must be as represented. Don't miss this sale if you are in need of a good horse. A. J. Randles and Desso Colville.

ROOMS AND BOARDING

FOR RENT—Furnished sleeping room, close in. Inquire 129 south Fourth-st.

FOR RENT—Three nice unfurnished rooms. Hot and cold water, bath, gas and electric. 318 north Second-st.

FOR RENT—Two modern furnished rooms, private bath; also three room unfurnished apartment for adults. 203 south Fourth-st; phone 1371.

FOR RENT—Five unfurnished rooms, for small family, good garden. Inquire 604 Locust-st; phone 1442.

FOR RENT—Two furnished rooms for light house keeping with private bath. 934 Main-st; phone 449.

FOR RENT—Sleeping rooms. 245 Main-st; Curry Apts, phone 1027. Mrs. Nyhart.

FOR RENT—Furnished apartment for light housekeeping. All modern conveniences. Close in and also one furnished sleeping room. 652 Walnut-st.

CHICHESTER S PILLS
THE DIAMOND BRAND.
Ladies! Ask your Druggist for Chi-ches-ter's Diamond Brand Pills in Red and Gold metallic boxes, sealed with Blue Ribbon. Take no other. Buy of your Druggist. Ask for CHI-CHES-TER'S DIAMOND BRAND PILLS, for 25 years known as Best, Safest, Always Reliable
SOLD BY DRUGGISTS EVERYWHERE

AUTOMOBILES AND ACCESSORIES

ONE pair Pennsylvania vacuum cup tires run less than 500 miles. $45 per pair or $25 single tire. Phone 811.

LOOK AT THIS SPECIAL
30x3 ..... $7.85
30x3½ $9.50
—We furnish road service—
Phone 475
MAXOMILE
(Means More Miles)

FOR SALE—Ford touring car, newly painted, in good condition. Clarence E. Bales, 768 South Lawn-av.

MILLER TIRES
Geared-to-the-Road
Expert Vulcanizing
DAY AND NIGHT ROAD SERVICE
Phone - - 117

FOR SALE—1920 model Ford roadster just completely overhauled. Will sell right. Call or inquire at Plains Co-Op. Co., Isleta, O.

FOR SALE
DETROIT ELECTRIC.
Apply C. A. Liewer.

Overland Touring Car
FOR SALE — Good paint, starter, lights, tires, plenty of extras. In first class running order. Phone 734.

FORD
WORK DONE AT 'FORD' FLAT RATE PRICES. WE TELL YOU WHAT IT WILL COST BEFORE DOING THE WORK. NOTHING BUT GENUINE "FORD" PARTS USED.
BILL'S SERVICE STATION
618 WALNUT-ST.
PHONE 1504.

FOR SALE—Car in good condition, good tires, starter and lights. A bargain at $125. Inquire 149 north Fifteenth-st; phone 1627.

For Tires, Retreading Tires, Repairs on Tires and Tubes, Vulcanizing Half-Soles on Rubber Boots and Galoshes.
Phone 475. MAXOMILE
C. A. Eckert's Tire Service

FOR SALE—One 1920 Ford Sedan $400; one 1918 Ford touring $200; one 1917 Ford roadster $175; one 1917 Ford light delivery, $175. G. W. Phillips, 628 Walnut-st.

FIRST CLASS USED CARS—REASONABLE PRICES
COSHOCTON BUICK CO.

ENDRES AUTO TOP SHOP
Wolf Bldg., Rear Peoples Bank
Phone 724

AGENTS WANTED

PAINT and varnish salesman in your territory to sell to property owners, factories and dealers. Salary and one-half gross profits to man who can qualify. Big Four Paint & Varnish Co., Cleveland, O.

BIG SHORTAGE DISCOVERED IN ILLINOIS STATE BANK

CHICAGO, Ills., April 19.—Discovery of a shortage of approximately $400,000 in the accounts of the Milwaukee-Irving state bank was announced today by state bank examiners.

Simultaneously it was announced by States Attorney Robert E. Crowe, that indictments against seven officials of he bank will be asked for from the grand jury.

MINOR OPERATION

Louis Simon, Hungarian, of Clowville underwent a minor operation at the City hospital, Tuesday. Dr. F. M. Marshall and Dr. T. W. Lear performed the operation.

MISCELLANEOUS FOR SALE

FOR SALE—Roll top desk. No. 229 north Sixth-st; phone 1638.

FOR SALE—Good pair of brown shoes. Will sell very cheap. 138 west Walnut-st.

FOR SALE—Large reed baby carriage. Newly refinished and upholstered. Price reasonable. Call at 803 South Lawn-av.

FOR SALE — Gas range, leather couch, porch chair and stand. Mrs. R. H. Mills, 875 Walnut-st.

FOR SALE—Light weight reed baby cart, newly refinished and relined. Phone 327 or 397 South Lawn-av.

FOR SALE—Oak mantel with mirror; also a porch 22 feet long. Ed. Hunter; call phone 1222.

FOR SALE—Typewriter, in first class condition. First $25 takes it. Coshocton Fur Co.

FOR SALE—Folding bed, gas heater, sewing machine and dining chairs; also rockers. 304 north Fifteenth-st.

FOR SALE—Domino Scratch Feed, best grade, per 100 lbs. $2.00; Domino Laying Mash with Buttermilk, per 100 lbs. $3.00; Domino Laying Mash with Buttermilk, per 50 lbs. $1.60; Domino Laying Mash with Buttermilk, per 25 lbs. 85c. Positively guaranteed. Beach Warehouse Co., phone 343.

FOR SALE—Solid mahogany rocker, cheap. Three $10 parchment shades special $5 each. See H. L. Hawkins at McKeown-Settle.

FOR SALE—Birdsell wagon size 3½; good as new. Call W. F. Tooker, 159.

COLLIE pups. One male black and white, two females, sable and white, pure bred, nicely marked. Mrs. Cyrus Elder, Citizens phone, Warsaw, O.

GRAY willow baby buggy for sale. Price $5. Phone 603.

FOR SALE—Blue cape, sport coat, 1 pair brown shoes, also blue skirt. All practically new. 660 Poplar-st.

FOR SALE—We have a fine lot of $11.00 ball bearing lawn mowers that we're making a special price of $8.80 on for a few days. Don't wait too long or they will all be gone. Stevenson's Store.

FOR SALE—White lead, linseed oil, turpentine, driers, brushes of all kinds and paints and varnishes for all purposes. We absolutely guarantee to save you money on such items and give you quality that is unexcelled. Stevenson's Store.

FOR SALE—2 new gas ranges at attractive prices. If you need a new stove, now is your chance to get one of these at a remarkable price. Stevenson's Store.

FOR SALE—Best grade "Certainteed" white oil cloth at 33c per yard; 12 yard bolts $3.50. This is surely a bargain on such high grade quality. Stevenson's Store.

LIVE STOCK AND PRODUCE

FOR SALE—Black grey gelding 3 years old, will make 1300 in prime; broke ready to work. R. B. Scarborough, Newcomerstown, route 3.

FOR SALE—Black Diamond pacing horse. Can step some, and a good user. Will consider cow in trade. W. Augustus Edwards, 230 north Third-st.

FOR SALE—One horse, surry and harness or trade for used Ford. J. J. Grace, Coshocton, route 6.

FOR SALE—Two or three yearling calves, 1 two year old steer. Philetus Wright, Conesville Exchange.

WANTED—Cattle and horses to pasture on the old Johnson farm. Can turn in any time. Phone 276. David Chapman, Cambridge-rd.

DOG for sale, nontaxable, will not bite. Radio Rex is his name. Comes only when spoken to. This is a wonderful toy and any one interested in seeing him can do so by looking in our windows or better still, come right in the store and ask any clerk to show you this wonderful novelty. No obligation whatever. Stevenson's Store.

WANTED TO BUY—Your good fat butcher cattle, veal calves and dressed hogs. Tooker & Cox, phone 159.

UNDERGOES MAJOR OPERATION

Mrs. Fred Bucklew, of Warsaw, underwent a major operation at the City hospital, Tuesday. Dr. Lister Pomerene, Dr. F. M. Marshall and Dr. Dillon, of Warsaw performed the operation.

SPECIAL NOTICES

IF YOU HAVEN'T TRIED
BILLY WILLS' EATS
—You don't know what you have missed. Try it once; you'll buy a meal ticket.

SPECIAL
REDUCTION on canned goods this week only at Stewart's Cash Grocery, East Locust-st. Open until 8:30 in the evenings.

A nice fresh 24 oz. loaf bread at Butler's 10c.

CLEANING HOUSE?
Get some easy cash for that old furniture that is cluttering up your attic and cellar. A 25 cent Class Ad will move it.

WELDING—ALL METALS
The Welding Shop, Hickory-st.

WHEN in need of anything in the line of farm implements and supplies, such as tractors, trucks, gas engines, feed mills, ensilage cutters, hay balers, rubber and canvas belting, electric light plants, plows, harrows, pulverizers and packers, corn planters, cultivators, binders, mowers, drills, lime sowers, manure spreaders, sulky rakes, side delivery rakes, hay loaders, wagons, scales, wire fence, barb wire, roofing and spouting, binder twine, wool twine, etc., see the
FARMERS EXCHANGE
And remember "It's Your Store."

NOTICE—You can get screen doors, window screens, copper, galvanized or black wire of all kinds here. Usually for less too. Stevenson's Store.

PENTEL - CARLES GROCERY CO.
Strawberries, green onions, water cress, lettuce, head lettuce, cucumbers, sweet potatoes, cauliflower, cabbage, parsley, green beans, horse radish, green peppers, asparagus, spinach, kale, celery, rhubarb, carrots and everything that grows in California and Florida—we have it. —Our pure Olive Oil is good for your health.
Look for the Red Front
531-533 Main St. Phone 1601.

CANTWELL'S new prices on "Hipress" and "Goodrich" footwear. White boots, $6.25; red boots, $4.75; black boots, $4.00; boy's boots, $3.25 and $2.60; white mining shoes, high cut $5.00; low cut $4.65. Fresh shipment just received. Cantwell Shoe Co.

Pleating and Dressmaking at
DEHNEN'S
652 Locust Street.

SEE Butler & Wyler, Cooperdale, O., for your farm machinery, wire fence, smooth wire, tile, fertilizer, salt and cement. Special price on harrows of all kinds.

NOTICE—Our line of woodenware is complete. Step ladders, extension ladders, porch gates and swings, ironing boards, butter bowls, etc. Look us up. Stevenson's Store.

NOTICE K. OF P.'S There will be work in the rank of Page, Wednesday evening, April 19th. A good attendance desired. C. F. HOWELL, C. C.

SPECIAL prices to clean up these lots of desirable footwear. Women's brown oxfords, medium toe, military and Cuban heels, sizes 3 to 8, to close out at $3.95. Boys' black shoes, miscellaneous sizes, to close out at $2.45. Children's oxfords and strap slippers, miscellaneous sizes, to close out at $1.49. Come in and look over our bargain tables. You will probably find what you want and if you do, the prices will make you want to buy. Cantwell's.

WE have just unloaded the best car of No. 2 barn siding we have ever had in our yards. Just what you want for your chicken houses, garages and other small buildings. We are giving a special price while it lasts. Kuhn Bros., Warsaw, Ohio.

SPECIAL NOTICES

FREE—100 lbs Arbuckles cane sugar. To the lady bringing us most dozen eggs for the weeks ending, April 22, 29, May 6 and 13. 25 lb sack of sugar free. A baby chick drinking fountain free with every basket while our supply lasts. Butler's, Cooperdale, O.

NOTICE—I have a few Prairie State incubators that I have assigned to custom hatching. Will hatch your own eggs for you. Sizes of machines 100 and 240 eggs. Write or call for prices. H. M. Horn, 341 north Eighth-st.

SPECIAL NOTICE
THE Big Stick Dance at Conesville hall Sat. eve. Apr. 22. Everybody invited. Good music by Sosta's orchestra. The dance that was to be given by the club at Eagle's hall was postponed to another date.

COSHOCTON Fish and Oyster Market—Fish Plentiful; prices lower. Large Pike 14c lb 8 lbs, $1.00; White Bass 18c lb 2 lbs 35c, Cool weather fish are just fine. All kinds fresh fish dressed to suit the buyer. Come in, look them over—best quality; lowest prices. 124 north Fifth-st between Chestnut and Main. J. P. Zerbe.

FOR SALE OR RENT

FOR RENT—Single or double garage. Inquire 229 south Tenth-st; phone 855 before 5:30 p. m.

FOR RENT—5 room house in Zerbe addition with water and gas. Phone 1288 or inquire 312 Hamilton-av.

FOR RENT—8 acres of land for corn; 2 acres for potatoes on liberal terms. Inquire Mrs. G. H. Groene, 604 Locust-st; telephone 1442.

FOR SALE—Modern six room house, coal and gas light and heat. Inquire 138 west Walnut-st.

FOR SALE
ON South Fourth Street, seven room house, hard wood floors, bath, electric lights, hot water heat, garage, lot 60x200 feet, east front.
ON Mulberry Street, double house, six rooms on each side, bath and modern conveniences.
THE above properties are being sold to close up an estate. Small payment down balance like rent. Full particulars inquire of
S. M. SNYDER, Realtor
Geidel Bldg.

FOR RENT—Half of double garage in Sixth-st theatre alley. Cement floor. Tight building. Rent reasonable. Call phone 1750.

FOR SALE—Twelve acres of land, good building location. Inquire Anna Bucklew, Warsaw, O.

FOR SALE
ON south Tenth Street, modern six room house, bath, electric light, furnace, hard wood floors.
SOUTH Seventh Street, 8 room house, furnace, bath, modern conveniences, large lot.
ON Fifteenth Street, two 5-room houses. Reasonable price on easy terms.
FIVE good building lots cheap in the board of trade Third Addition.
S. M. SNYDER, Realtor
Geidel Bldg.

FOR SALE—On north 6th-st, 7 room house, bath, electric lights, city heat, gas or coal, garage attached; fine condition, good neighborhood. Leaving town, will sell right. Harry T. Barron, 222 north 6th-st.

FOR SALE—Lot on north Ninth-st 40 x260 ft. Inquire D. D. Boyd, Park-av; phone 213.

Old papers at Tribune office.

NOTICE TO CONTRACTORS

In accordance with a resolution adopted by the Board of Education of the Coshocton City School District of Coshocton, Ohio on April 11th, 1922, sealed bids will be received by the Clerk of said Board of Education until 12 O'clock Noon, Eastern Time Friday, May 12th, 1922 for the construction of a 4 Room School Building, s. w. corner Chestnut and 16th Sts and for an addition to and the remodelling of the Central School Building, both located in said Coshocton City School District; for the furnishing of all materials and labor for such addition and new building, and done according to the plans and specifications as drawn and prepared by the architects, Vernon Redding and Associates of Mansfield, Ohio, said plans and specifications are on file at the office of the Clerk of the Board of Education and at the office of the architects.

Bids will be received for the above propositions either singly or collectively.

Proposals must be on blanks furnished by the said board, the price of labor and materials must be stated separately, and may be submitted for any one or more or all of the following items of construction: Excavation, Concrete and Cement, Stone Work, Brick and Tile, Carpenter Work and Lumber, Iron, Plastering, Painting, Roofing, Plumbing, Heating, Vac. Cleaning, Time Clock Sytem, Electric Wiring.

Each bid must be written in ink and contain the name of every person interested in it. (Section 7623 Ohio laws.) and each must be accompanied by a certified check on a solvent bank or a surety bond in an amount not less than ten (10) per cent of the total amount of bid, payable to said board as a guarantee that a contract will be entered into and work commenced within seven (7) days after the signing of the contract by the said Board of Education and the successful bidder.

Said proposals must be sealed, addressed to the Clerk of the Board of Education of the Coshocton, Ohio, City School District and endorsed on the outside, plainly showing the items bid upon and the name of the bidder.

A corporate surety bond for 60 per cent of the amount of the bid, satisfactory to the board is required on all contracts for the faithful and full completion of the work and to guarantee the said Board of Education against any and all claims for payment for all material and labor ordered by the contractor for the above mentioned work.

The Board of Education reserves the right to reject any or part of any or all proposals.

All bids will be publicly opened at a meeting of the said Board of Education held in the office of the clerk, T. H. Wheeler, at 1.30 p. m. Eastern time, Friday May 12th, 1922. The contract to be let at this meeting or at a subsequent meeting.

By order of the Board of Education, of the Coshocton City School District, Coshocton, Ohio.

T. H. WHEELER, Clerk.

April 12, 19, 26, May 3, 10.

SHERIFF'S SALE OF REAL ESTATE

John W. McGiffen and Alice McGiffen Plaintiffs.
vs.
James E. Semple and Joseph Gatto Defendants.

Court of Common Pleas, Coshocton County, Ohio. Case No. 6422.

In pursuance of an order of sale from said Court to me directed in the above entitled action, I will expose to sale, at public auction, at the door of the Court House in Coshocton, Coshocton County, Ohio, on Saturday, the 22nd day of April, 1922 at 10 o'clock, A. M., the following described real estate, situate in the County of Coshocton and State of Ohio, and in the Township of Oxford, to-wit:

Situated in the County of Coshocton, in the State of Ohio, and described as follows. In the Township of Oxford and located in the 3rd quarter of Township 5 Range 4, a part of lots No. 2 and No. 3 Coshocton County, Ohio Beginning at the northwest corner of a fifty (50) acre tract owned by the grantor on the lot line between lots No. 2 and No. 3, being the north east corner of a sixty-eight (68) acre tract owned by Lem Welker, thence along said lot line north 85 degrees 15 minutes west 694 feet, thence north 4 degrees 52 minutes west 633 feet to the public road, thence along the center line of the public road north 21 degrees 19 minutes east 618 feet to Jenkins Whitesides land, thence south 84 degrees 13 minutes east 1418 feet to the south east corner of the lands of S. E. VanSickle; thence north 5 degrees east 1612 feet to the lands of W. A Calhoun; thence south 86 degrees 00 minutes east 970 feet; thence south 4 degrees 30 minutes west 376 feet; to the lands of Frank Roman; thence north 85 degrees 30 minutes west 166 feet; thence south 4 degrees 45 minutes west 634 feet; thence north 86 degrees 00 minutes west 423 feet; thence south 4 degrees 45 minutes west 1803 feet to lot No 3, thence along said lot line south 85 degrees 15 minutes east 106 feet; thence south 2 degrees 45 mintues west 1379 feet, to the lands of Adam Stocker; thence north 85 degrees 15 minutes west 1579 feet; thence north 2 degrees 45 minutes east 1376 feet to the place of beginning, containing 127 acres, more or less. Fifty acres being in lot No. 3 and 77 acres being in lot No. 2 of Oxford Township.

Said premises appraised at $5000.00.
Terms of sale: Cash.

ERNEST DARR,
Sheriff Coshocton County, O.
Geo. D. Klein, Attorney.
Mar 22, 29; Apr 5, 12, 19.

SHERIFF'S SALE OF REAL ESTATE

John V. Gadd, Plaintiff.
vs.
Raymond E. Rhoads and Loretta R. Rhoads, Defendant.

Court of Common Pleas, Coshocton County, Ohio: Case No. 6448

In pursuance of an order of sale from said court to me directed in the above entitled action, I will expose to sale, at public auction, at the door of the Court House in Coshocton, Coshocton County, Ohio, on Saturday, the 13th day of May, 1922 at 10 o'clock, A. M., the following described real estate, situate in the County of Coshocton and State of Ohio, and in the Township of Oxford, to-wit:

Situated in the Township of Oxford, County of Coshocton, and State of Ohio, and particularly described as follows: Being a part of section number nineteen (19) of Township five (5) and Range four (4) United States Military lands. Beginning at a stone in the center of the public road leading from Newcomerstown to East Plainfield at the north east corner of a fifteen acre tract of land heretofore sold by Alexander Reddick to Aldora Loos, thence south along the eastern boundary line of said fifteen acre tract to the boundary line dividing lands of Alexander Reddick and lands of Edward Thompson; thence east along said line to the southeast corner of the fifty acre tract heretofore deeded by Thomas Thompson to Alexander Reddick; thence north along the eastern boundary line of said fifty acres to a stone in the center of said road leading from Newcomerstown, Ohio to East Plainfield; thence west along the center of said road to the place of beginning containing twelve acres more or less. Also the following tract of land situated in Township, County and State aforesaid; so much of the southeast quarter of the northeast quarter and so much of the northeast quarter of the southeast quarter of section nineteen (19) in township five (5) of range four (4) as is contained in the following boundary to-wit: Beginning at a stone in the center of the public road on the west boundary line of said southeast quarter of said northwest quarter of said section nineteen (19) thence running south 2½ degrees west 9.79 chains to a stone; thence south 87½ degrees east 12.71 chains to a stone; thence north 2½ degrees east 14.41 chains to a stone, at the center of said road; thence, down said road in the center thereof with 76½ degrees west 2.45 chains; thence north 65 degrees west 7.23 chains; thence north 66 degrees west 2.50 chains; thence north 75¾ degrees west 1.62 chains to the place of beginning containing fifteen acres more or less both tracts described herein containing twenty-seven (27) acres more or less known as and being so much of the following described tract of land as lies north and west of the center of the road running through said described tract and known as the Newcomerstown and East Plainfield road and bounded and described as follows: Known as the north west quarter of the south west quarter of section nineteen (19) township five (5) range four (4) estimated to contain eighty (80) acres more or less. The part hereby conveyed is supposed to contain fifty acres more or less, excepting therefrom 20 acres more or less heretofore conveyed to Clarence Gadd as deed for the same is recorded in Vol. 109 page 315 in Coshocton County records reference to which deed is hereby made for particular description of said excepted part and said excepted part being the part lying west of the above mentioned Newcomerstown and East Plainfield road.

The total acreage herein intended to be conveyed being 57 acres more or less.

Said premises appraised at $1600.00.
Terms of sale: Cash.

ERNEST DARR,
Sheriff Coshocton County, O.
C. B. Hunt, Attorney.
April 12, 19, 26; May 3, 10.

SHERIFF'S SALE IN PARTITION

The State of Ohio, Coshocton County, Court of Common Pleas.
Lucy Geerts
vs.
Edward E. Geerts and The Coshocton National Bank
No. 6426

Notice is hereby given, that on Saturday, the 22nd day of April A. D. 1922, at the hour of 10 o'clock A. M. I will offer for sale at public auction at the door of the Court House, in Coshocton, Ohio, the following real estate, to-wit: situated in the County of Coshocton, and State of Ohio and in the Township of White Eyes and bounded and described as follows: A part of lot No. 8 in the 4th quarter of township six range five U. S. M. lands, beginning at a stone in the center of the road leading from Fresno to Orange on the north line of said lot eight, thence South ninety degrees East six chains to a stone on the north line; thence south three chains to a stone; thence north seventy-eight degrees west four chains and forty-one links to a stone in said road, thence north twenty-eight degrees west three chains and four links to the place of beginning estimated to contain one acre and fifty-nine rods of land be the same more or less.

Appraised at $1050.00.

Said premises to be sold as the property of the parties to the above action, on an order of sale in Partition from the Common Pleas Court of Coshocton County, Ohio, and to me directed as Sheriff of said County.

Terms of Sale: Cash

Given under my hand this 21st day of March, 1922.

ERNEST DARR,
Sheriff of Coshocton County, Ohio.
C. O. Turner Attorney.
Mar 22, 29, Apr 5, 12, 19.

Appointment of Administratrix

Estate of B. A. Bantum, deceased.

Notice is hereby given that Amanda C. Bantum has been appointed and qualified as Administratrix of the estate of B. A. Bantum deceased, late of Coshocton County, Ohio April 5, 1922.

MILO C. ELY,
Probate Judge.

April 12, 19, 26.

NEWSPAPER ARCHIVE® NEWSPAPER ARCHIVE®

The Stamp of Public Approval

For a generation DEAN & BARRY'S superior paints and varnishes have stood the test. They have been tried and found true. Their present stage of perfection has been reached as a result of years of careful research and experimentation.

We believe in DEAN & BARRY'S paints. We believe they will give service and satisfaction---plus We believe there are none better---that s why we handle them exclusively.

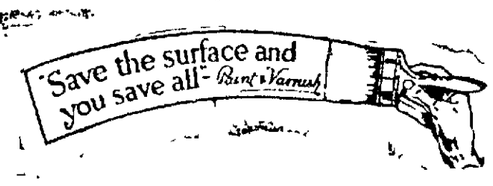

GRAY HDW. CO., Coshocton, Ohio.
GRAY HDW. CO., West Lafayette, Ohio.
A. M. PLATT & CO., Roscoe, Ohio.

Glenn Appears At Ball Game In Gym Suit

In the column "Watching Ohioans Run the Government," by its Washington correspondent, the Columbus Dispatch gives the following story of a joke perpetrated upon J. A. Glenn of Coshocton:

GLENN IN SCANT ATTIRE.

When J. A. Glenn, the efficient secretary of Represenseative Morgan of Ohio, appeared in the court of the house office building for a game of baseball arrayed in nothing more elaborate than a gymnasium suit, his associates among the secretaries of Ohio members of congress decided that the time was at hand and conditions were ripe to have a little fun. This decision was based on the notion that an attire approximating that of the former Greek slave, while suitable for gymnasium work, was hardly the correct sartorial form for an open court upon which beat the fierce light of pitiless publicity.

Clyde Kearns, secretary of Representative Speaks, reached for the telephone and called up Red (alias Lowell) Fess, secretary of Representative Fess

"Take a peep out of the window at Glenn in his gym suit," said Kearns.

RED did so

"Wouldn't it be a capital idea to sick the police on him?" suggested Clyde.

"You said a mouthful," replied Red.

"I don't know any of the cops, do you?"

"I know a lieutenant. Leave it to me. I'll fix it"

Red dropped his work as he would a hot potato and rushed downstairs to police headquarters, which is on the first floor just off the court

Pretty soon a rough voice bawled across the green

"You young feller in the gym suit, come here!"

PERPETRATORS ENJOY JOKE.

Glenn pretended that he did not hear and went right on playing. Succeeding developments interested a large number of clerks and others who were sticking their heads out of the windows all around the court. The officer went out and flashed a saucer like badge in Glenn's face, with the remark

"You go and get on some clothes"

Having no reason, at all, to suspect that the officer was trifling with him, Glenn did as directed while Clyde Kearns, Red Fess and a lot of other Ohio secretaries who had been let in on the secret held a regular jubilation upstairs.

Mr. Glenn has just issued another one of his interesting weekly letters entitled "Straight to the Seventeenth," but there is no mention of this incident in it.

—Next week is National Player Piano week. We are receiving a shipment of Auto and Kohler & Campbell Players.

—Drop in and hear them demonstrated.

J. A. COMPTON.

Cuticura Soap
—Is Ideal for—
The Complexion
Soap, Ointment, Talcum 25c everywhere. For samples address Cuticura Laboratories, Dept. X, Malden, Mass

"POPULAR FOR GENERATIONS"
PLANTEN'S C & C OR BLACK CAPSULES
A Preparation of COMPOUND COPAIBA and CUBEBS
—AT YOUR DRUGGIST—
Ask for BY NAME ONLY avoid Substitution

Refrigerators

Five Different Styles. Priced at About Half Of Last Year's Price.

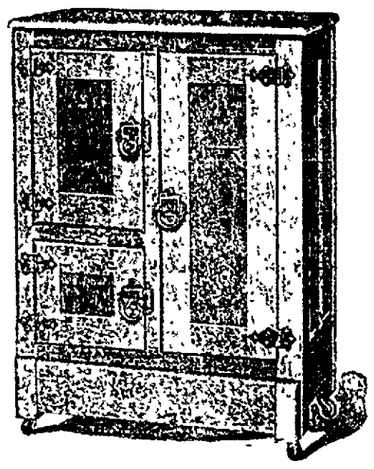

Brushwood's Central Hdw. Co.

M'CLEARY WANTS A BOUT WITH NEGRO WHO WHIPPED SAM

"Chuck" McCleary the Cincinnati battler who is to meet Jack Phillips of Cleveland in a ten round go at the Sixth Street theatre on the evening of April 24 is after "Tut" Jackson, the Washington C. H. negro who knocked out Sam Langford at Dayton, Ohio last week. Jackson has a string of 25 knockouts to his credit.

McCleary has posted his money for a fight with Jackson and it is now up to the Fayette-co Negro to answer. McCleary believes that he can put Jackson to sleep in less than five rounds and is willing to back this statement up with a suitable purse.

"Mac" in his last eleven fights has put all of his opponents to sleep in less than five rounds. In Memphis, Tenn, two weeks ago he defeated Battling Logone who at that time held the championship of the Carolinas, Tennesee and Georgia. The Memphis boxer was put to sleep in the fourth round with a short right hook to the jaw that traveled but six inches. This right hook the Cincinnati fighter uses is delivered right from the shoulder and if it lands, out go the lights.

The coming championship bout has the boxing fans in this section of the state talking and a large crowd is expected to attend. Many blocks of seats have been sold to surrounding towns.

Sport Chatter

The wild-eyed Cleveland Indians once more confounded their critics by falling upon three St Louis pitchers for 22 hits, and winning their fifth straight victory, 17 to 2

The St Louis Cardinals were victimized by their pitchers yesterday, five of Rickey's staff being manhandled by the Chicago Cubs The Cardinals dropped to second place as a result of the defeat

The well known Mr Cobb's Detroit Tgers took another one in the nape of the neck, the White Sox winning five to one.

Former Boston stars now with the Yanks beat the Red Sox yesterday

Those wonderful Philadelphia Athletics remained in third place by hammering four Washington pitchers for 18 hits and winning another of those 17 to 2 affairs

The Pittsburgh Pirates made a clean sweep of the Cincinnati series, the Reds thereby settling firmly in the basement

The Giants, Braves, Dodgers and Phils sat around and watched the rain drops drop

DON'T HAVE TO GET UP NIGHTS ANYMORE

Dayton Man Reports Quick Relief From Bladder Trouble That Caused Him to Get Up 15 to 20 Times Nightly.

Mr John Lumgkins, 7 Carrie St, says in his own home paper, the Dayton Herald "For two years I had to get up 15 to 20 times each night. The scalding and pain was awful. After taking a few doses of Lithiated Buchu, the gravel came, until at least 25 pieces have passed Some were as large as a bean I am glad to have this way of telling my fellow sufferers about this great new remedy."

Lithiated Buchu acts on the kidneys and bladder like Epsom Salts on the bowels It cleans them out, relieving the bladder of all abnormal deposits. The tablets cost 2c each This price makes it possible to place in the formula several expensive drugs which are useful for relief The formula is on the package It is likely you have never taken anything similar Try a few doses for backache, scalding, scanty or high colored urine and frequent desire at night.

Be sure to get the Keller formula Lithiated Buchu at Smith Drug & Book Store, Wimmer-Arnold Co; J. M Robertson and Siegrist & Williams and drug stores everywhere, or write The Keller Laboratory, Mechanicsburg, O

Indians Ace High

CLEVELAND, April 19 — With five pitchers showing real form and with two victories over the St Louis Browns, already scored as well as three over the lowly Tigers led by Ty Cobb, you can't convince a Cleveland fan that the Tribe will not be there or thereabouts when it comes to handing out the pennant honors at the end of the present season

Referee Stops It

BALTIMORE, April 19. — Andy Chamby featherweight simply smothered Joe Dundee the Baltimore Italian here last night and the referee stopped the fight in the ninth round.

FEELS LIKE A NEW WOMAN

"I was a sufferer from kidney trouble for several years," writes Mrs. Arthur Demulle, R. F. D. 1, Grasmere, N. H., "and suffered so much I felt completely lame all over. Since I have been taking Foley Kidney Pills I am not so lame. My back ached all the time and my eyes were all a blur. Now I can see fine and feel like a different woman Since I have taken two bottles of Foley Kidney Pills I don't have that tired feeling. I can do my own work now." They bring quick results.

"WHAT'S THE MATTER WITH ME?"

Thousands Who Ask That Question Will Be Interested In This Answer

Human flesh is heir to many ailments, but aside from the acute and the contagious diseases, most people become sickly from neglect. They have indigestion and do nothing for it. They get nervous and often sleep poorly and do nothing to cure themselves. From these and other causes they gradually lose strength and vitality and feel tired much of the time and often "blue" and despondent. If you feel below par take Gude's Pepto-Mangan and let it restore your strength and vitality and overcome that weakness by building up your blood to the right richness and redness. Then you will feel fine and vigorous again, and have plenty of "pep." For thirty years Gude's Pepto-Mangan has been the doctor's favorite tonic for run down people. Sold in both liquid and tablet form by all druggists. Advertisement.

BASE BALL

HOW THEY STAND

NATIONAL

Clubs	W.	L.	Pct
New York	4	1	.800
St Louis	4	2	.667
Chicago	4	2	.667
Philadelphia	3	2	.600
Pittsburgh	3	3	.500
Brooklyn	2	3	.400
Boston	1	4	.200
Cincinnati	1	5	.167

AMERICAN

Clubs	W.	L.	Pct
Cleveland	5	0	1.000
New York	3	1	.750
Philadelphia	4	2	.667
St Louis	3	2	.600
Chicago	2	3	.400
Washington	2	4	.333
Boston	1	3	.250
Detroit	0	5	.000

ASSOCIATION

Clubs	W.	L.	Pct
Minneapolis	5	0	1.000
Columbus	4	2	.667
Kansas City	4	2	.667
Louisville	3	3	.500
Milwaukee	3	3	.500
Indianapolis	2	3	.400
Toledo	1	5	.167
St Paul	1	5	.167

YESTERDAY'S RESULTS

National—
Chicago 7 St Louis 5
Pittsburgh 8, Cincinnati 4
Boston-New York, wet grounds
Brooklyn-Phila, wet grounds.

American—
Cleveland 17, St Louis 2
Philadelphia 17, Washington 2.
New York 10, Boston 8
Chicago 5, Detroit 1.

Association—
Kansas City 4, Columbus 3
Minneapolis 11, Indianapolis 9.
St Paul 5 Louisville 8.
Milwaukee 7, Toledo 2

GAMES TODAY

National—
Boston at New York
Brooklyn at Philadelphia

American—
Detroit at Chicago
St Louis at Cleveland
Philadelphia at Washington.
New York at Boston.

Association—
Milwaukee at Toledo
Kansas City at Columbus
Minneapolis at Indianapolis.
St Paul at Louisville.

Last Night's Bouts

At Akron—Harry Krohn outpointed Eddie Mulaney in a 12-round bout.

At Mansfield Joe White easily beat Steamboat Smith in ten rounds. They are heavyweights.

Rabbit Devore, Canton, fought eight rounds to a draw with Shine Norvath, Mansfield.

Jimmie Dacre, Canton, outpointed Eddie Leonard in six rounds.

Al Dundee, Mansfield, knocked out Billie Allen, Canton, in the second round.

Purse For Fight

PARIS, April 19. — A group of French sportsmen, including Duke De-Cases, has offered a purse of 300,000 francs (less than $30,000,) for a fight between Johnny Kilbane, world featherweight champion and Eugene Criqui, French bantamweight champion.

NEURALGIA
or headache—rub the forehead —melt and inhale the vapors
VICKS VAPORUB
Over 17 Million Jars Used Yearly

Greatest Value For the Money Is Found in
INTERNATIONAL MOTOR TRUCKS
A Demonstration Awaits You.
A. A. HANLEY

LATEST MARKETS

STOCK MARKET

NEW YORK, April 19—The stock market showed a steady tone at the opening today.

U. S. Steel was ⅜ up at 97⅝ and Baldwin showed a gain of ⅜ at 115½.

Mexican Pete moved up 1⅛ to 130¾.

Famous Players dropped one point to 79½.

New Haven rose ¾ to 22¼.

Southern Pacific was ⅜ up at 90⅜.

CLEVELAND LIVE STOCK

CLEVELAND, April 19—CATTLE—Receipts 250 head, market steady.

Choice fat steers	800@ 850
Good to choice steers	750@ 800
Fair to good steers	650@ 750
Good to choice heifers	600@ 700
Good to choice bulls	550@ 650
Good to choice cows	500@ 575
Fair to good cows	400@ 500
Common cows	300@ 400

CALVES—Receipts 350 head, market 50c lower. Top $10.00.

Good to choice veal calves	900@ 950
Fair to good	500@ 800

SHEEP and LAMBS—Receipts 1000 head, market steady. Top $14.

Good to choice lambs	1300@1100
Fair to good	600@1000
Good to choice wethers	800@ 900
Good to choice ewes	700@ 800
Mixed ewes and wethers	700@ 800
Mixed ewes and wethers	700@ 900
Culls and common	200@ 500

HOGS—Receipts 4500 head, market 10c up.

Yorkers, mixed, mediums	1100
Pigs	1075
Roughs	850
Stags	550

PITTSBURGH LIVE STOCK

PITTSBURG, April 19—CATTLE—Receipts 50 head, market steady.

Choice	$25@ 850
Prime	775@ 825
Good	800@ $40
Tidy butchers	750@ 785
Fair	675@ 740
Common	550@ 650
Com to good fat bulls	350@ 600
Com to good fat cows	250@ 550
Heifers	600@ 775
Fresh cows and springers	50 @$0
Veal calves	900
Heavy and thin calves	250@ 650

SHEEP and LAMBS—Receipts 1500 head, market steady.

Prime wethers	$25@ 850
Good mixed	750@ $75
Fair mixed	625@ 675
Culls and common	200@ 400
Lambs	1400

HOGS—Receipts 1500 head, market steady.

Prime heavy hogs	1075@1085
Mediums, heavy yorkers	1100@1115
Light yorkers	1085@1100
Pigs	1065@1080
Roughs	800@ 850
Stags	500@ 525

CHICAGO LIVESTOCK

CHICAGO, April 19.—HOGS—Supply 11000 head, market strong 10c up.

Bulk	980@1035
Heavy weight	1000@1030
Medium weight	1020@1055
Light weight	1040@1065
Light lights	990@1050
Heavy pack sows, smooth	910@ 965
Packing sows, rough	$85@ 920
Pigs	900@1025

CATTLE—Receipts 10000 head market steady to weak.

BEEF STEERS—	
Choice and prime	$75@ 940
Medium and good	750@ $75
Good and choice	850@ 900
Common and medium	660@ $25
BUTCHER CATTLE—	
Heifers	550@ 840
Cows	450@ 715
Bulls	410@ 650
CANNERS & CUTTERS—	
Cows and heifers	325@ 450
Canner steers	425@ 525
Veal calves	575@ 775
Feeder steers	585@ 750
Stocker steers	575@ 740
Stocker cows and heifers	400@ 575

SHEEP—Receipts 9000 head, market steady.

Lambs 84 lb down	1150@1375
Lambs 85 lb up	1100@1350
Lambs culls and com	900@1125
Yearling wethers	975@1225
Ewes	650@ 875
Ewes culls and common	300@ 650

CHICAGO GRAIN OPENING

CHICAGO, April 19.—Wheat opened 1 to 1½ up; corn and oats ½ up.

Wheat May 141@141½; July 125@½; Sept 118¾@120.

Corn May 60½@⅝; July 63⅝@64; Sept 66½.

Oats May 37¼@⅜; July 37¼.

Lard Sept 1127.

PITTSBURGH PRODUCE

Butter—Prints 41@42½; tubs 40½@44; Ohio 32@34.

Live Poultry—Small hens 35@36; roosters 18@20; springers 30; turkeys 45@46; geese 23.

Eggs—Fresh select 27@28; at mark 23@24.

Produce—Potatoes 35@40; cabbage 7c; cucumbers $1 20@$1.80; tomatoes 35@40; strawberries 65c.

CLEVELAND PRODUCE

CLEVELAND, April 19. —

Butter extra 43½@44; prints 44½@45; firsts 42½@43; packing stock 17@19.

Eggs fresh 29; Ohio firsts 26; western firsts 25.

Oleo, nut 21@22; high grade animal oils 22@22½; lower grade 15@17.

Cheese, York state 23@24.

Poultry fowls 29@30; broilers 70@75.

Beans dried navy 6½c.

Cabbage 2@2½.

Onions, green 50c 10 doz. bunch.

Tomatoes, field. $1.00@$1.25.

Potatoes, sack 150 lbs. $2.60@$3.00.

Sweet potatoes, $1.15@$1.25.

LIBERTY BONDS

NEW YORK, April 19.—Opening Liberty bonds: 3½s 9966; first 4¼s 9980; third 4¼s 9970; fourth 4¼s 9986⅛; Victory 4¾s 100.62.

Graham Buys Sheep

A number of fancy brood of ewes with lambs were purchased by W. T. Graham, of Frazeysburg from Nathan Mossholder, of Frazeysburg. The sale was held last Friday.

Mr. Graham is again in charge of his farms south of West Carlisle after being in Texas for the past two years.

LOCAL QUOTATIONS

(Corrected by Hanley Milling Co.)

WHOLESALE

Coshocton mills paying	Per Bu
Wheat	$1 [illegible]
Oats, No. 2 white	.40
Rye	.90
Hay, baled, per ton	14.00
Straw, baled, per ton	10.00
Corn	.60

	Tons	Cwt
Soft winter bran bulk	$32.00	$1 75
Soft winter midds, bulk	34 00	1 85
Chop, Tuxedo, Molasses	36 00	2.00
Chop, pure C & O	32 00	1 75
Dairy feed, Cerealia	46.00	2 50
Dairy feed, Quaker	36 00	2.10
Scratch feed, Tuxedo	45 00	2.40
Scratch feed, National	38.00	2.15
Mash Feed, Cerealia	60.00	3.25
Oil meal	54.00	2.80
Oyster shells		1.20
Oats, white, per bu		.55
Rye, Northern Ohio		1 50
Screenings, recleaned		1 70
Swift's tankage	65 00	3 10
Salt, medium, per bbl		2 75
Salt, per cwt		1.00
Corn, ear per bushel		.70
Corn, shelled, per bushel		.75
Beef scraps, Swifts		4.50

POULTRY

(Corrected by Charles E. Lorenz

Buying Price

Hens	22c lb
Ducks	18c lb
Geese	15c lb
Turkeys	30c lb
Old roosters	12c lb
Spring chickens	20c lb

Retail Price

Hens	27c lb
Geese	20c lb
Turkeys	40c lb
Old roosters	15c lb
Spring chickens	25c lb

COSHOCTON FARMERS' EXCHANGE

Buying Price

Loose hay	$14.00
Baled hay	14.00
Baled straw	10.00

Selling Price

Salt, 100 pound sack	$ 1.00
Salt, bbl	2.75
Timothy, per bus. bel	4.00

SEED MARKET

(Corrected by Charles E. Lorenz)

Selling Price

Red Clover, per bushel	$15.00
Alfalfa, per bushel	12.50
Blue Grass, per bushel	7.00
Orchard Grass, per bushel	3.50
White Sweet Clover, per bushel	7.00
Timothy seed, per bushel	3.00
Rape, per pound	[illegible]
Mammoth Clover	[illegible]
Alsike	[illegible]
Oyster shells, 100 lb sack	[illegible]
Nitrate of soda, lb	[illegible]

PRODUCE

Wholesale Prices

Country lard	
Potatoes	140@1[illegible]
Eggs	[illegible]
Country butter (as to quality)	37@40

Retail Prices

Eggs	25@26
Country butter (as to quality)	45@48
Lard	15
Oleomargarine	25@30
Sugar, 25 lb sack	1 60
Sugar, per 100 lbs	6 25
Potatoes, bushel	$1.50@$1 60

Bankers To Confer

GENOA, April 19. — Representatives of the American Federal Reserve Bank system will be invited to a conference of banks of issue to be held shortly after the Genoa conference, it was proposed to the conference here today.

HEALTH—
PLEASURE—
MORE BUSINESS—

—That's what a Ford Car means to you.

—Ask about our Easy Payment Plan.

CHAS. W. LOOS & SONS
Coshocton, O. Phone 76.

Better Bread
Better Pastry
Better Cake
With—

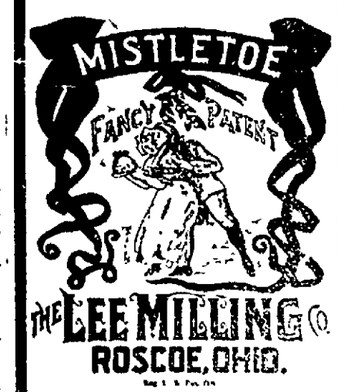

"The Quality Flour"

Wedding Gifts **Graduation Gifts**
Continuation of the
AUCTION SALE
Of Wright's High Class Jewelry Stock
NOW IN PROGRESS DAILY—AUCTION SALES—2:30 TO 5:00; 7:30 TO 10:00.
531 MAIN STREET. SOUVENIRS TO THE LADIES.

NEWSPAPER ARCHIVE® NEWSPAPER ARCHIVE®